

# **NOTICE OF STANDING COMMITTEES**

Scheduled for  
Tuesday, May 8, 2018,  
beginning at 6:30 p.m. in

Council Chambers  
Village Hall of Tinley Park  
16250 S. Oak Park Avenue  
Tinley Park, Illinois

**Public Works Committee**  
**Public Safety Committee**  
**Community Development Committee**

A copy of the agendas for these meetings is attached hereto.

Kristin A. Thirion  
Clerk  
Village of Tinley Park

**NOTICE OF A MEETING**  
**OF THE PUBLIC WORKS COMMITTEE**

Notice is hereby given that a meeting of the Public Works Committee of the Village of Tinley Park, Cook and Will Counties, Illinois, will begin at 6:30 p.m. on Tuesday, May 8, 2018, in Council Chambers at the Village Hall of Tinley Park, 16250 S. Oak Park Avenue, Tinley Park, Illinois.

1. OPEN THE MEETING.
2. CONSIDER APPROVAL OF THE MINUTES OF THE PUBLIC WORKS COMMITTEE MEETING HELD ON APRIL 10, 2018 AND THE SPECIAL PUBLIC WORKS COMMITTEE MEETING HELD ON APRIL 17, 2018.
3. DISCUSS AUDIO/VIDEO UPGRADES FOR COUNCIL CHAMBERS.
4. DISCUSS PREVAILING WAGE ORDINANCE.
5. DISCUSS ENGINEERING AGREEMENT FOR MAIN STREET SOUTH TAX INCREMENT FINANCING CLOSE OUT PROJECTS.
6. RECEIVE COMMENTS FROM THE PUBLIC.

ADJOURNMENT

KRISTIN A. THIRION  
VILLAGE CLERK

**MINUTES**  
**Public Works Committee**  
**April 10, 2018 - 6:30 p.m.**  
**Village Hall of Tinley Park – Council Chambers**  
**16250 S. Oak Park Avenue**  
**Tinley Park, IL 60477**

Members Present:                   B. Younker, Chair  
  W. Brady, Village Trustee

Members Absent:                   M. Glotz, Village Trustee

Other Board Members Present: None

Staff Present:                   D. Niemeyer, Village Manager  
  P. Carr, Assistant Village Manager  
  B. Bettenhausen, Village Treasurer  
  F. Reeder, Fire Chief  
  K. Workowski, Public Works Director  
  J. Urbanski, Assistant Public Works Director  
  T. Condon, Village Attorney  
  L. Godette, Deputy Village Clerk  
  L. Carollo, Commission/Committee Secretary

**Item #1** - The meeting of the Public Works Committee Meeting was called to order at 6:58 p.m.

**Item #2 – CONSIDER APPROVAL OF THE MINUTES OF THE PUBLIC WORKS COMMITTEE MEETING HELD ON MARCH 13, 2018** – Motion was made by Chairman Younker, seconded by Trustee Brady, to approve the minutes of the Public Works Committee Meeting held on March 13, 2018. Vote by voice call. Chairman Younker declared the motion carried.

**Item #3 – DISCUSS CONCRETE FLATWORK CONTRACT** - Staff recommended extending the contract for an additional year to J&J Newell Concrete Contractors, Inc. for concrete flatwork to be performed throughout the Village of Tinley Park in the amount of \$140,990.00, for which funding is available in the FY 19 Road and Bridge Budget. A service contract for concrete flatwork was provided to the Public Works Committee for perusal and consideration of a third year of services by J&J Newell Concrete Contractors, Inc. Services include removal and replacement of sidewalk, roll curb, gutter barrier curb, barrier curb, and driveway aprons at locations throughout the Village.

Motion was made by Chairman Younker, seconded by Trustee Brady, to recommend awarding a service contract with J&J Newell Concrete Contractors for 2018 concrete flatwork and curb maintenance be brought forward for future Village Board approval. Vote by voice. Chairman Younker declared the motion carried.

**Item #4 – DISCUSS POST 2 (RIDGELAND AVENUE AND 183RD STREET) PAINTING OF TWO (2) TANKS CONTRACT** - Staff recommended approval of a contract with Era Valdivia Contractor of Chicago, IL to paint two (2) 5 million gallon tanks at Post 2 (Ridgeland Avenue and 183rd Street), in an amount not to exceed \$192,000.00. The Public Works Committee received bid tabulations for the project as well as a letter of recommendation on behalf of Era Valdivia Contractor.

Motion was made by Chairman Younker, seconded by Trustee Brady, to recommend awarding a service contract to Era Valdivia Contractor to paint two (2) 5 million gallon tanks at Post 2 be brought forward for future Village Board approval. Vote by voice. Chairman Younker declared the motion carried.

**Item #5 – DISCUSS HARLEM AVENUE SIDEWALK IMPROVEMENTS** - Staff recommended approval of a service contract with J&J Newell Concrete Contractors, Inc. for Harlem Avenue sidewalk improvements in the amount of \$155,171.60, in conjunction with the Sidewalk Gap Program, previously presented, for which funds are available. The Public Works Committee received bid tabulations for perusal and consideration of the project. Chairman Younker asked if the Committee had any questions. No one came forward.

Motion was made by Chairman Younker, seconded by Trustee Brady, to recommend awarding a service contract to J&J Newell Contractors, Inc. for Harlem Avenue sidewalk improvements be brought forward for future Village Board approval. Vote by voice. Chairman Younker declared the motion carried.

**Item #6 – RECEIVE COMMENTS FROM THE PUBLIC** - No comments from the public.

**ADJOURNMENT**

Motion was made by Chairman Younker, seconded by Trustee Brady, to adjourn this meeting of the Public Works Committee. Vote by voice call. Chairman Younker declared the motion carried and adjourned the meeting at 7:01 p.m.

lc

**MINUTES**  
**Special Meeting of the Public Works Committee**  
**April 17, 2018 - 6:15 p.m.**  
**Village Hall of Tinley Park – Council Chambers**  
**16250 S. Oak Park Avenue**  
**Tinley Park, IL 60477**

Members Present: B. Younker, Chairman  
M. Glotz, Village Trustee  
W. Brady, Village Trustee

Members Absent: None

Other Board Members Present: C. Berg, Village Trustee  
M. Mangin, Village Trustee  
M. Pannitto, Village Trustee

Staff Present: D. Niemeyer, Village Manager  
P. Carr, Assistant Village Manager  
B. Bettenhausen, Village Treasurer  
C. Faricelli, Deputy Police Chief  
P. Wallrich, Interim Community Development Director  
K. Clarke, Planning Manager  
J. Urbanski, Assistant Public Works Director  
D. Framke, Marketing Director  
P. Connelly, Village Attorney  
R. Zimmer, Executive Assistant to the Mayor  
L. Valley, Executive Assistant to the Manager and Trustees  
L. Godette, Deputy Village Clerk  
L. Carollo, Commission/Committee Secretary

**Item #1** - The Special Meeting of the Public Works Committee was called to order at 6:35 p.m.

**Item #2 – DISCUSS CONTINUATION OF EMERGENCY REPAIR FOR THE 167TH STREET FORCED SANITARY SEWER MAIN** – Public Works received a request on February 22, 2018, for emergency repair of the 167th Street Forced Sanitary Sewer Main. After investigation, the adjacent section of pipe buried from the north-westbound lanes crossing 167th to the south-eastbound lanes was also found to be in need of repair. Recommendation to replace the existing pipe with HDPE plastic was made and agreed to by Christopher Burke Engineering. The requested extension of repairs allows for work to be conducted prior to the existing patch on the south lane to be permanently replaced, resulting in an approximate \$6000 savings and further prevention of a future emergency repair on this section of the sewer main. Necessary replacement of failing infrastructure is estimated at \$56,241.0. The Public Works Committee received pictures of rotting pipe and an estimate for repairs, detailing the scope of repairs.

Motion was made by Chairman Younker, seconded by Trustee Glotz, to recommend continuation of emergency repair for the 167th Street Forced Sanitary Sewer Main, not to exceed \$60,000, be brought forward for future Village Board approval. Vote by voice. Chairman Younker declared the motion carried.

**Item #3 – RECEIVE COMMENTS FROM THE PUBLIC** - No comments from the public.

**ADJOURNMENT** Motion was made by Chairman Younker, seconded by Trustee Glotz, to adjourn this Special Meeting of the Public Works Committee. Vote by voice call. Chairman Younker declared the motion carried and adjourned the meeting at 6:40 p.m.



# Interoffice Memo

**Date:** May 1, 2018

**To:** David Niemeyer, Village Manager  
Kevin Workowski, Public Works Director

**From:** John Urbanski, Assistant Public Works Director

**Subject:** Bid Approval: Village Hall Audio/Video Upgrades

Presented for May 8<sup>th</sup>, 2018 Village Board Agenda discussion and possible action:

Background:

Tinley Park has requested the services of Legat Architects and their electrical engineers to evaluate the current audio and video system within the Village Hall Council Chambers and Kallsen Center. After thorough evaluation of the existing system, equipment requests from the Marketing Department, requirements for recording meetings in both locations, and necessary upgrades to existing equipment to match the current needs, specifications were made available for sealed bids. The current system has been causing audio feedback issues and additional wear on video equipment. The benefits of the recommended equipment include but are not limited to:

- Permanent mounted cameras, reducing the need for additional operators.
- New digital operating equipment.
- Ability to cross-connect audio and video between Council Chambers and Kallsen Center.
- Upgrade current projection TV in Kallsen Center to allow for training and other purposes.
- Improve dais monitors to HD quality.
- Installation of Audio/Video equipment in Kallsen Center for overflow or meeting location.
- Reduction in set-up requirements allow staff to redirect elsewhere.

Description:

Work consists of Audio Visual System Upgrades at the Village Hall. The project encompasses camera system replacement including; providing and installing new cameras, cabling, head end equipment, camera control equipment and wiring, and all related components. Additionally, work will include interfacing with the existing audio and video components as indicated in the Bid Documents. The work also includes related repairs as necessary to complete the work. Two (2) bids were opened and read publicly on Tuesday, April 3<sup>rd</sup>, 2018, at 10:00AM by the Deputy Clerk with the Assistant Public Works Director and Legat representative present and received as follows:

<u>Contractor:</u>	<u>Location</u>	<u>Bid &amp; Alternates</u>
<b>Advanced Communications</b>	<b>Michigan City, IN</b>	<b>\$163,914.00</b>
PACE Systems	Naperville, IL	\$222,090.00
Engineer's Estimate.....		\$200,000.00



Budget/ Finance: Funding is available in the approved FY19 Capital Projects Budget.

Staff Direction Request:

1. Approve contract with Advanced Communications, of Michigan City, IN in an amount not to exceed \$163,914.00 for the Village Hall Audio/Video Upgrade Project.
2. Direct staff as necessary.

Attachments:

1. Bid Tabulations
2. Letter of Recommendation

April 13, 2018

VIA EMAIL

Mr. John Urbanski, Assistant Dir. Of Public Works  
Village of Tinley Park  
16250S. Oak Park Avenue  
Tinley Park, Illinois 60477

Re: Village Hall A.V. Upgrades  
Architect's Project Number: 218032.00  
**Letter of Recommendation for Contract Award**

Dear Mr. Urbanski:

On Tuesday, April 3, 2018 at 9:30 a.m. bids were received for the above referenced project and opened and read aloud at 10:00 a.m. in the Board Room of the Village Hall. During the three-week bidding period prior to this date, four (4) contractors became Bidders of Record. Two (2) Bids were submitted. The bid opening was conducted by Laura Godette and John Urbanski, Village of Tinley Park, and Paul Pessetti, Legat Architects. Refer to the attached Bid Tabulation for the Bid Results.

Legat Architects has reviewed the qualifications and references of the apparent low bid contractor. We have also spoken with Advanced Communications, Inc., and they are confident that they have included all required work in their bid. Legat Architects has found no evidence which would disqualify the apparent low bidder, Advanced Communications, Inc., from being awarded the contract for all work.

Legat Architects, therefore, recommends that the Village of Tinley Park, consider awarding the Contract for Construction, inclusive of the Base Bid and Alternate Bid Numbers 1, 3, 4 and 5, for a total contract amount of **\$163,914.00** to:

Advance Communications, Inc.  
201 Woodcreek Drive  
Michigan City, IN 46360

Substantial Completion will be determined based on the date of the Contract Award. Alternate Number 2 is not being recommended.

If you have any questions concerning the bidding of the Security Camera Replacement project please do not hesitate to call. On behalf of Legat Architects, I look forward to working with the Village toward the successful completion of this project.



# LEGATARCHITECTS

DESIGN | PERFORMANCE | SUSTAINABILITY

Mr. John Urbanski, Assistant Dir. Of Public Works  
Village of Tinley Park

## Letter of Recommendation for Contract Award

April 13, 2018

Page 2 of 2

Sincerely,  
LEGATARCHITECTS, Inc.

A handwritten signature in black ink, appearing to read 'Pessetti', written over a horizontal line.

Paul J. Pessetti, AIA LEED AP, BD+C  
Project Manager  
Pjp/pjp

ATTACHMENTS Bid Attendance, Bid Tab, dated 04/03/2018

CC: Berardo DeSimone, Legat Architects  
Zach Wiese, Legat Architects

# Bid Tabulation

OWNER: Village of Tinley Park  
 PROJECT TITLE: **Village Hall A.V. Upgrades**  
 PROJECT NUMBER: 218032.00  
 DATE / TIME: Tuesday, April 3, 2018 at 10:00 AM

BIDDER	ADDM NUMBER 1	BID FORMS					Alt # 5	Alt # 4	Alt # 3	Alt # 2	Alt # 1	COMPLETION DATE	BID BOND	CERTIFICATES	** REMARKS
		BASE BID	ALTERNATES												
I.E.C. Usa		No Bid													
Advanced Communications	X	\$136,851.00	\$840.00	-\$1,080.00	\$1,451.00	\$8,849.00	\$15,923.00	X	X	X	X	X	X	Apparent Low	
Pace Systems	X	\$140,188.00	\$4,615.00	-\$2,160.00	\$1,736.00	\$22,665.00	\$52,886.00	X	X						
Excel Electrical		No Bid													

- Alternate 1 - Provide additional source devices
- Alternate 2 - to Deduct the dais monitors
- Alternate 3 - provide wireless video receiver
- Alternate 4 - Provide work associated with Kallsen Room A-B
- Alternate 5 - Provide work associated with Kallsen Room C-D

## Attendance Record

OWNER	Village of Tinley Park	RE	Bid Opening
PROJECT TITLE	Village Hall A.V. Upgrades	PROJECT NO.	218032.00
LOCATION	Village Hall	DATE, TIME	04.03.2018, 10:00 AM

NAME	ORGANIZATION	PHONE NUMBER	EMAIL ADDRESS
Paul Pessetti	Legat Architects	630.710.3540	<a href="mailto:ppesetti@legat.com">ppesetti@legat.com</a>
Kevin Rathbun	AMSCO	630.515.1555	<a href="mailto:krathbun@amscoengineering.com">krathbun@amscoengineering.com</a>
John Urbanski	Village of Tinley Park	708.444.5594	<a href="mailto:jurbanski@tinleypark.org">jurbanski@tinleypark.org</a>

STEVE MANCINI 630-712-0980 - [sm@pace-systems.com](mailto:sm@pace-systems.com)



# Interoffice Memo

---

**Date:** April 30, 2018

**To:** Public Works Committee

**From:** Laura Godette  
Deputy Village Clerk

**Subject:** 2018 Prevailing Wage Ordinance

The attached draft ordinance is an annual ordinance required by State Statutes acknowledging and requiring that prevailing wage rates be paid for all applicable work contracted by the Village. This requirement creates a level playing field for the labor costs of such contracted work. A copy of this ordinance is required to be filed with the Illinois Department of Labor and the Secretary of State.

---

---

**THE VILLAGE OF TINLEY PARK**

**Cook County, Illinois**

**Will County, Illinois**

---

---

**ORDINANCE  
NO. 2018-0-027**

---

---

**AN ORDINANCE ADOPTING THE PREVAILING WAGES FOR LABORERS,  
WORKERS AND MECHANICS EMPLOYED BY THE  
VILLAGE OF TINLEY PARK**

---

---

**JACOB C. VANDENBERG, PRESIDENT  
KRISTIN A. THIRION, VILLAGE CLERK**

**MICHAEL J. PANNITTO  
BRIAN H. YOUNKER  
CYNTHIA A. BERG  
WILLIAM P. BRADY  
MICHAEL W. GLOTZ  
MICHAEL J. MANGIN  
Board of Trustees**

---

VILLAGE OF TINLEY PARK  
Cook and Will Counties, Illinois

**ORDINANCE NUMBER 2018-O-0127**

**AN ORDINANCE ADOPTING THE PREVAILING WAGES FOR LABORERS,  
WORKERS AND MECHANICS EMPLOYED BY THE  
VILLAGE OF TINLEY PARK**

**WHEREAS**, the State of Illinois has enacted "An ACT regulating wages of laborers, mechanics and other workers employed in any public works by the State, County, city or any public body or any political subdivision or by anyone under contract for public works," approved June 26, 1941, as amended, (820 ILCS 130/1 to 130/12); and

**WHEREAS**, the aforesaid Act requires that the Village of Tinley Park investigate and ascertain the prevailing rate of wages as defined in said Act for laborers, mechanics and other workers in the locality of said Village employed in performing construction of public works for said Village.

**NOW, THEREFORE, Be It Ordained** by the President and Board of Trustees of the Village of Tinley Park, Cook and Will Counties, Illinois, as follows:

**Section 1:** To the extent and as required by "An ACT regulating wages of laborers, mechanics and other workers employed in any public works by the State, County, city or any public body or any political subdivision or by anyone under contract for public works," approved June 26, 1941, as amended, the general prevailing rate of wages in this locality for laborers, mechanics and other workers engaged in the construction of public works coming under the jurisdiction of this Village is hereby ascertained to be the same as the prevailing rate of wages for construction work in the Cook County and Will County areas as determined by the Department of Labor of the State of Illinois, as of September 1, 2017, a copy of that determination being attached hereto as **Exhibit "A"** and incorporated herein by reference. The definition of any terms appearing in this Ordinance which are also used in the aforesaid Act shall be the same as in said Act.

**Section 2:** Nothing herein contained shall be construed to apply said general prevailing rate of wages as herein ascertained to any work or employment except public works construction of this Village to the extent required by the aforesaid Act.

**Section 3:** The Village Clerk shall publicly post or keep available for inspection by an interested party in the main office of this Village this determination of such prevailing rate of wages.

**Section 4:** The Village Clerk shall mail a copy of this determination to any employer, and to any association of employers and to any person or association of employees who have filed, or file their name and addresses, requesting copies of any determination stating the particular rates and the particular rates of workers whose wages will be affected by such rates.

**Section 5:** The Village Clerk shall promptly file a certified copy of this Ordinance with both the Secretary of State and the Department of Labor of the State of Illinois.

**Section 6:** The Village Clerk shall cause a notice to be published in a newspaper of general circulation within the area that the determination of prevailing wages has been made. Said notice shall conform substantially to the notice attached hereto as **Exhibit "B"** and incorporated herein by reference. Such publication shall constitute notice that this is the determination of the Village of Tinley Park and is effective.

**Section 7:** All ordinances or parts of ordinances in conflict herewith are hereby expressly repealed to the extent of such conflict.

**Section 8:** That this Ordinance shall be in full force and effect from and after its passage, approval and publication in the manner provided by law. The Village Clerk is hereby directed and ordered to publish this Ordinance in pamphlet form.

**PASSED** this \_\_\_\_ day of May, 2018, by the Corporate Authorities of the Village of Tinley Park on a roll call vote as follows:

**AYES:**

**NAYS:**

**ABSENT:**

**APPROVED** this \_\_\_\_ day of May, 2018, by the President of the Village of Tinley Park.

\_\_\_\_\_  
Village President

**ATTEST:**

\_\_\_\_\_  
Village Clerk

Prevailing Wage rates  
for Cook County  
effective Sept. 1, 2017

Trade Title	Region	Type	Class	Base Wage	Fore-man Wage	M-F OT	OSA	OSH	H/W	Pension	Vacation	Training
ASBESTOS ABT-GEN	ALL	ALL		41.20	42.20	1.5	1.5	2	14.65	12.32	0.00	0.50
ASBESTOS ABT-MEC	ALL	BLD		37.46	39.96	1.5	1.5	2	11.62	11.06	0.00	0.72
BOILERMAKER	ALL	BLD		48.49	52.86	2	2	2	6.97	19.61	0.00	0.90
BRICK MASON	ALL	BLD		45.38	49.92	1.5	1.5	2	10.45	16.68	0.00	0.90
CARPENTER	ALL	ALL		46.35	48.35	1.5	1.5	2	11.79	18.87	0.00	0.63
CEMENT MASON	ALL	ALL		44.25	46.25	2	1.5	2	14.00	17.16	0.00	0.92
CERAMIC TILE FNCSHER	ALL	BLD		38.56	38.56	1.5	1.5	2	10.65	11.18	0.00	0.68
COMM. ELECT.	ALL	BLD		43.10	45.90	1.5	1.5	2	8.88	13.22	1.00	0.85
ELECTRIC PWR EQMT OP	ALL	ALL		50.50	55.50	1.5	1.5	2	11.69	16.69	0.00	3.12
ELECTRIC PWR GRNDMAN	ALL	ALL		39.39	55.50	1.5	1.5	2	9.12	13.02	0.00	2.43
ELECTRIC PWR LINEMAN	ALL	ALL		50.50	55.50	1.5	1.5	2	11.69	16.69	0.00	3.12
ELECTRICIAN	ALL	ALL		47.40	50.40	1.5	1.5	2	14.33	16.10	1.00	1.18
ELEVATOR CONSTRUCTOR	ALL	BLD		51.94	58.43	2	2	2	14.43	14.96	4.16	0.90
FENCE ERECTOR	ALL	ALL		39.58	41.58	1.5	1.5	2	13.40	13.90	0.00	0.40
GLAZIER	ALL	BLD		42.45	43.95	1.5	1.5	2	14.04	20.14	0.00	0.94
HT/FROST INSULATOR	ALL	BLD		50.50	53.00	1.5	1.5	2	12.12	12.96	0.00	0.72
IRON WORKER	ALL	ALL		47.33	49.33	2	2	2	14.15	22.39	0.00	0.35
LABORER	ALL	ALL		41.20	41.95	1.5	1.5	2	14.65	12.32	0.00	0.50
LATHER	ALL	ALL		46.35	48.35	1.5	1.5	2	11.79	18.87	0.00	0.63
MACHINIST	ALL	BLD		46.35	48.85	1.5	1.5	2	7.05	8.95	1.85	1.32
MARBLE FINISHERS	ALL	ALL		33.95	33.95	1.5	1.5	2	10.45	15.52	0.00	0.47
MARBLE MASON	ALL	BLD		44.63	49.09	1.5	1.5	2	10.45	16.28	0.00	0.59
MATERIAL TESTER I	ALL	ALL		31.20	31.20	1.5	1.5	2	14.65	12.32	0.00	0.50
MATERIALS TESTER II	ALL	ALL		36.20	36.20	1.5	1.5	2	14.65	12.32	0.00	0.50
MILLWRIGHT	ALL	ALL		46.35	48.35	1.5	1.5	2	11.79	18.87	0.00	0.63



OPERATING ENGINEER	ALL	BLD	1	50.10	54.10	2	2	2	18.80	14.35	2.00	1.30
OPERATING ENGINEER	ALL	BLD	2	48.80	54.10	2	2	2	18.80	14.35	2.00	1.30
OPERATING ENGINEER	ALL	BLD	3	46.25	54.10	2	2	2	18.80	14.35	2.00	1.30
OPERATING ENGINEER	ALL	BLD	4	44.50	54.10	2	2	2	18.80	14.35	2.00	1.30
OPERATING ENGINEER	ALL	BLD	5	53.85	54.10	2	2	2	18.80	14.35	2.00	1.30
OPERATING ENGINEER	ALL	BLD	6	51.10	54.10	2	2	2	18.80	14.35	2.00	1.30
OPERATING ENGINEER	ALL	BLD	7	53.10	54.10	2	2	2	18.80	14.35	2.00	1.30
OPERATING ENGINEER	ALL	FLT	1	55.90	55.90	1.5	1.5	2	18.05	13.60	1.90	1.30
OPERATING ENGINEER	ALL	FLT	2	54.40	55.90	1.5	1.5	2	18.05	13.60	1.90	1.30
OPERATING ENGINEER	ALL	FLT	3	48.40	55.90	1.5	1.5	2	18.05	13.60	1.90	1.30
OPERATING ENGINEER	ALL	FLT	4	40.25	55.90	1.5	1.5	2	18.05	13.60	1.90	1.30
OPERATING ENGINEER	ALL	FLT	5	57.40	55.90	1.5	1.5	2	18.05	13.60	1.90	1.30
OPERATING ENGINEER	ALL	FLT	6	38.00	55.90	1.5	1.5	2	18.05	13.60	1.90	1.30
OPERATING ENGINEER	ALL	HWY	1	48.30	52.30	1.5	1.5	2	18.80	14.35	2.00	1.30
OPERATING ENGINEER	ALL	HWY	2	47.75	52.30	1.5	1.5	2	18.80	14.35	2.00	1.30
OPERATING ENGINEER	ALL	HWY	3	45.70	52.30	1.5	1.5	2	18.80	14.35	2.00	1.30
OPERATING ENGINEER	ALL	HWY	4	44.30	52.30	1.5	1.5	2	18.80	14.35	2.00	1.30
OPERATING ENGINEER	ALL	HWY	5	43.10	52.30	1.5	1.5	2	18.80	14.35	2.00	1.30
OPERATING ENGINEER	ALL	HWY	6	51.30	52.30	1.5	1.5	2	18.80	14.35	2.00	1.30
OPERATING ENGINEER	ALL	HWY	7	49.30	52.30	1.5	1.5	2	18.80	14.35	2.00	1.30
ORNAMNTL IRON WORKER	ALL	ALL		46.75	49.25	2	2	2	13.90	19.79	0.00	0.75
PAINTER	ALL	ALL		45.55	51.24	1.5	1.5	1.5	11.56	11.44	0.00	1.87
PAINTER SIGNS	ALL	BLD		37.45	42.05	1.5	1.5	2	2.60	3.18	0.00	0.00
PILEDRIVER	ALL	ALL		46.35	48.35	1.5	1.5	2	11.79	18.87	0.00	0.63
PIPEFITTER	ALL	BLD		47.50	50.50	1.5	1.5	2	10.05	17.85	0.00	2.12
PLASTERER	ALL	BLD		42.75	45.31	1.5	1.5	2	14.00	15.71	0.00	0.89
PLUMBER	ALL	BLD		49.25	52.20	1.5	1.5	2	14.34	13.35	0.00	1.28
ROOFER	ALL	BLD		42.30	45.30	1.5	1.5	2	9.08	12.14	0.00	0.58
SHEETMETAL WORKER	ALL	BLD		43.50	46.98	1.5	1.5	2	11.03	23.43	0.00	0.78
SIGN HANGER	ALL	BLD		31.31	33.81	1.5	1.5	2	4.85	3.28	0.00	0.00

SPRINKLER FITTER	ALL	BLD	47.20	49.20	1.5	1.5	2	12.25	11.55	0.00	0.55
STEEL ERECTOR	ALL	ALL	42.07	44.07	2	2	2	13.45	19.59	0.00	0.35
STONE MASON	ALL	BLD	45.38	49.92	1.5	1.5	2	10.45	16.68	0.00	0.90
TERRAZZO FINISHER	ALL	BLD	40.54	40.54	1.5	1.5	2	10.65	12.76	0.00	0.73
TERRAZZO MASON	ALL	BLD	44.38	47.88	1.5	1.5	2	10.65	14.15	0.00	0.82
TILE MASON	ALL	BLD	45.49	49.49	1.5	1.5	2	10.69	13.88	0.00	0.86
TRAFFIC SAFETY WRKR	ALL	HWY	33.50	35.85	1.5	1.5	2	6.00	7.25	0.00	0.50
TRUCK DRIVER	E	ALL	35.60	36.25	1.5	1.5	2	8.56	11.50	0.00	0.15
TRUCK DRIVER	E	ALL	35.85	36.25	1.5	1.5	2	8.56	11.50	0.00	0.15
TRUCK DRIVER	E	ALL	36.05	36.25	1.5	1.5	2	8.56	11.50	0.00	0.15
TRUCK DRIVER	E	ALL	36.25	36.25	1.5	1.5	2	8.56	11.50	0.00	0.15
TRUCK DRIVER	W	ALL	35.98	36.53	1.5	1.5	2	8.25	10.14	0.00	0.15
TRUCK DRIVER	W	ALL	36.13	36.53	1.5	1.5	2	8.25	10.14	0.00	0.15
TRUCK DRIVER	W	ALL	36.33	36.53	1.5	1.5	2	8.25	10.14	0.00	0.15
TRUCK DRIVER	W	ALL	36.53	36.53	1.5	1.5	2	8.25	10.14	0.00	0.15
TUCKPOINTER	ALL	BLD	45.42	46.42	1.5	1.5	2	8.32	15.42	0.00	0.80

**Legend**

- M-F OT** Unless otherwise noted, OT pay is required for any hour greater than 8 worked each day, Mon through Fri. The number listed is the multiple of the base wage.
- OSA** Overtime pay required for every hour worked on Saturdays
- OSH** Overtime pay required for every hour worked on Sundays and Holidays
- H/W** Health/Welfare benefit

**Explanations COOK COUNTY**

The following list is considered as those days for which holiday rates of wages for work performed apply: New Years Day, Memorial Day, Fourth of July, Labor Day, Thanksgiving Day, Christmas Day and Veterans Day in some classifications/counties. Generally, any of these holidays which fall on a Sunday is celebrated on the following Monday. This then makes work performed on that Monday payable at the appropriate overtime rate for holiday pay. Common practice in a given local may alter certain days of celebration. If in doubt, please check with IDOL.

**TRUCK DRIVERS (WEST)** - That part of the county West of Barrington Road.

## EXPLANATION OF CLASSES

ASBESTOS - GENERAL - removal of asbestos material/mold and hazardous materials from any place in a building, including mechanical systems where those mechanical systems are to be removed. This includes the removal of asbestos materials/mold and hazardous materials from ductwork or pipes in a building when the building is to be demolished at the time or at some close future date. ASBESTOS - MECHANICAL - removal of asbestos material from mechanical systems, such as pipes, ducts, and boilers, where the mechanical systems are to remain.

## CERAMIC TILE FINISHER

The grouting, cleaning, and polishing of all classes of tile, whether for interior or exterior purposes, all burned, glazed or unglazed products; all composition materials, granite tiles, warning detectable tiles, cement tiles, epoxy composite materials, pavers, glass, mosaics, fiberglass, and all substitute materials, for tile made in tile-like units; all mixtures in the like form of cement, metals, and other materials that are for and intended for use as a finished floor surface, stair treads, promenade roofs, walks, walls, ceilings, swimming pools, and all other places where tile is to form a finished interior or exterior. The mixing of all setting mortars including but not limited to thin-set mortars, epoxies, wall mud, and any other sand and cement mixtures or adhesives when used in the preparation, installation, repair, or maintenance of tile and/or similar materials. The handling and unloading of all sand, cement, lime, tile, fixtures, equipment, adhesives, or any other materials to be used in the preparation, installation, repair, or maintenance of tile and/or similar materials. Ceramic Tile Finishers shall fill all joints and voids regardless of method on all tile work, particularly and especially after installation of said tile work. Application of any and all protective coverings to all types of tile installations including, but not be limited to, all soap compounds, paper products, tapes, and all polyethylene coverings, plywood, masonite, cardboard, and any new type of products that may be used to protect tile installations, Blastrac equipment, and all floor scarifying equipment used in preparing floors to receive tile. The clean up and removal of all waste and materials. All demolition of existing tile floors and walls to be re-tiled.

## COMMUNICATIONS ELECTRICIAN

Installation, operation, inspection, maintenance, repair and service of radio, television, recording, voice sound vision production and reproduction, telephone and telephone interconnect, facsimile, data apparatus, coaxial, fibre optic and wireless equipment, appliances and systems used for the transmission and reception of signals of any nature, business, domestic, commercial, education, entertainment, and residential purposes, including but not limited to, communication and telephone, electronic and sound equipment, fibre optic and data communication systems, and the performance of any task directly related to such installation or service whether at new or existing sites, such tasks to include the placing of wire and cable and electrical power conduit or other raceway work within the equipment room and pulling wire and/or cable through conduit and the installation of any incidental conduit, such that the employees covered hereby can complete any job in full.

## MARBLE FINISHER

Loading and unloading trucks, distribution of all materials (all stone, sand, etc.), stocking of floors with material, performing all rigging for heavy work, the handling of all material that may be needed for the installation of such materials, building of scaffolding, polishing if needed, patching, waxing of material if damaged, pointing up, caulking, grouting and cleaning of marble, holding water on diamond or Carborundum blade or saw for setters cutting, use of tub saw or any other saw needed for preparation of material, drilling of holes for wires that anchor material set by setters, mixing up of molding plaster for installation of material, mixing up thin set for the installation of material, mixing up of sand to cement for the installation of material and such other work as may be required in helping a Marble Setter in the handling of all material in the erection or installation of interior marble, slate, travertine, art marble, serpentine, alberene stone, blue stone, granite and other stones (meaning as to stone any foreign or domestic materials as are specified and used in building interiors and exteriors and customarily known as stone in the trade), carrara, sanionyx, vitrolite and similar opaque glass and the laying of all marble tile, terrazzo tile, slate tile and precast tile, steps, risers treads, base, or any other materials that may be used as substitutes for any of the aforementioned materials and which are used on interior and exterior which are installed in a similar manner.

**MATERIAL TESTER I:** Hand coring and drilling for testing of materials; field inspection of uncured concrete and asphalt.

**MATERIAL TESTER II:** Field inspection of welds, structural steel, fireproofing, masonry, soil, facade, reinforcing steel, formwork, cured concrete, and concrete and asphalt batch plants; adjusting proportions of bituminous mixtures.

#### OPERATING ENGINEER - BUILDING

**Class 1.** Asphalt Plant; Asphalt Spreader; Autograde; Backhoes with Caisson Attachment; Batch Plant; Benoto (requires Two Engineers); Boiler and Throttle Valve; Caisson Rigs; Central Redi-Mix Plant; Combination Back Hoe Front End-loader Machine; Compressor and Throttle Valve; Concrete Breaker (Truck Mounted); Concrete Conveyor; Concrete Conveyor (Truck Mounted); Concrete Paver Over 27E cu. ft; Concrete Paver 27E cu. ft. and Under; Concrete Placer; Concrete Placing Boom; Concrete Pump (Truck Mounted); Concrete Tower; Cranes, All; Cranes, Hammerhead; Cranes, (GCI and similar Type); Creter Crane; Spider Crane; Crusher, Stone, etc.; Derricks, All; Derricks, Traveling; Formless Curb and Gutter Machine; Grader, Elevating; Grouting Machines; Heavy Duty Self-Propelled Transporter or Prime Mover; Highlift Shovels or Front Endloader 2-1/4 yd. and over; Hoists, Elevators, outside type rack and pinion and similar machines; Hoists, One, Two and Three Drum; Hoists, Two Tugger One Floor; Hydraulic Backhoes; Hydraulic Boom Trucks; Hydro Vac (and similar equipment); Locomotives, All; Motor Patrol; Lubrication Technician; Manipulators; Pile Drivers and Skid Rig; Post Hole Digger; Pre-Stress Machine; Pump Cretes Dual Ram; Pump Cretes: Squeeze Cretes-Screw Type Pumps; Gypsum Bulker and Pump; Raised and Blind Hole Drill; Roto Mill Grinder; Scoops - Tractor Drawn; Slip-Form Paver; Straddle Buggies; Operation of Tie Back Machine; Turnapull; Tractor with Boom and Side Boom; Trenching Machines.

**Class 2.** Boilers; Broom, All Power Propelled; Bulldozers; Concrete Mixer (Two Bag and Over); Conveyor, Portable; Forklift Trucks; Highlift Shovels or Front Endloaders under 2-1/4 yd.; Hoists, Automatic; Hoists, Inside Elevators; Hoists, Sewer Dragging Machine; Hoists, Tugger Single Drum;

Laser Screed; Rock Drill (Self-Propelled); Rock Drill (Truck Mounted); Rollers, All; Steam Generators; Tractors, All; Tractor Drawn Vibratory Roller; Winch Trucks with "A" Frame.

Class 3. Air Compressor; Combination Small Equipment Operator; Generators; Heaters, Mechanical; Hoists, Inside Elevators (remodeling or renovation work); Hydraulic Power Units (Pile Driving, Extracting, and Drilling); Pumps, over 3" (1 to 3 not to exceed a total of 300 ft.); Low Boys; Pumps, Well Points; Welding Machines (2 through 5); Winches, 4 Small Electric Drill Winches.

Class 4. Bobcats and/or other Skid Steer Loaders; Oilers; and Brick Forklift.

Class 5. Assistant Craft Foreman.

Class 6. Graddall.

Class 7. Mechanics; Welders.

#### OPERATING ENGINEERS - HIGHWAY CONSTRUCTION

Class 1. Asphalt Plant; Asphalt Heater and Planer Combination; Asphalt Heater Scuffire; Asphalt Spreader; Autograder/GOMACO or other similar type machines; ABG Paver; Backhoes with Caisson Attachment; Ballast Regulator; Belt Loader; Caisson Rigs; Car Dumper; Central Redi-Mix Plant; Combination Backhoe Front Endloader Machine, (1 cu. yd. Backhoe Bucket or over or with attachments); Concrete Breaker (Truck Mounted); Concrete Conveyor; Concrete Paver over 27E cu. ft.; Concrete Placer; Concrete Tube Float; Cranes, all attachments; Cranes, Tower Cranes of all types; Creter Crane; Spider Crane; Crusher, Stone, etc.; Derricks, All; Derrick Boats; Derricks, Traveling; Dredges; Elevators, Outside type Rack & Pinion and Similar Machines; Formless Curb and Gutter Machine; Grader, Elevating; Grader, Motor Grader, Motor Patrol, Auto Patrol, Form Grader, Pull Grader, Subgrader; Guard Rail Post Driver Truck Mounted; Hoists, One, Two and Three Drum; Heavy Duty Self-Propelled Transporter or Prime Mover; Hydraulic Backhoes; Backhoes with shear attachments up to 40' of boom reach; Lubrication Technician; Manipulators; Mucking Machine; Pile Drivers and Skid Rig; Pre-Stress Machine; Pump Cretes Dual Ram; Rock Drill - Crawler or Skid Rig; Rock Drill - Truck Mounted; Rock/Track Tamper; Roto Mill Grinder; Slip-Form Paver; Snow Melters; Soil Test Drill Rig (Truck Mounted); Straddle Buggies; Hydraulic Telescoping Form (Tunnel); Operation of Tieback Machine; Tractor Drawn Belt Loader; Tractor Drawn Belt Loader (with attached pusher - two engineers); Tractor with Boom; Tractaire with Attachments; Traffic Barrier Transfer Machine; Trenching; Truck Mounted Concrete Pump with Boom; Raised or Blind Hole Drills (Tunnel Shaft); Underground Boring and/or Mining Machines 5 ft. in diameter and over tunnel, etc; Underground Boring and/or Mining Machines under 5 ft. in diameter; Wheel Excavator; Widener (APSCO).

Class 2. Batch Plant; Bituminous Mixer; Boiler and Throttle Valve; Bulldozers; Car Loader Trailing Conveyors; Combination Backhoe Front Endloader Machine (less than 1 cu. yd. Backhoe Bucket or over or with attachments); Compressor and Throttle Valve; Compressor, Common Receiver (3); Concrete Breaker or Hydro Hammer; Concrete Grinding Machine; Concrete Mixer or Paver 75 Series to and including 27 cu. ft.;

Concrete Spreader; Concrete Curing Machine, Burlap Machine, Belting Machine and Sealing Machine; Concrete Wheel Saw; Conveyor Muck Cars (Haglund or Similar Type); Drills, All; Finishing Machine - Concrete; Highlift Shovels or Front Endloader; Hoist - Sewer Dragging Machine; Hydraulic Boom Trucks (All Attachments); Hydro-Blaster; Hydro Excavating (excluding hose work); Laser Screed; All Locomotives, Dinky; Off-Road Hauling Units (including articulating) Non Self-Loading Ejection Dump; Pump Cretes; Squeeze Cretes - Screw Type Pumps, Gypsum Bulker and Pump; Roller, Asphalt; Rotary Snow Plows; Rototiller, Seaman, etc., self-propelled; Self-Propelled Compactor; Spreader - Chip - Stone, etc.; Scraper - Single/Twin Engine/Push and Pull; Scraper - Prime Mover in Tandem (Regardless of Size); Tractors pulling attachments, Sheeps Foot, Disc, Compactor, etc.; Tug Boats.

Class 3. Boilers; Brooms, All Power Propelled; Cement Supply Tender; Compressor, Common Receiver (2); Concrete Mixer (Two Bag and Over); Conveyor, Portable; Farm-Type Tractors Used for Mowing, Seeding, etc.; Forklift Trucks; Grouting Machine; Hoists, Automatic; Hoists, All Elevators; Hoists, Tugger Single Drum; Jeep Diggers; Low Boys; Pipe Jacking Machines; Post-Hole Digger; Power Saw, Concrete Power Driven; Pug Mills; Rollers, other than Asphalt; Seed and Straw Blower; Steam Generators; Stump Machine; Winch Trucks with "A" Frame; Work Boats; Tamper-Form-Motor Driven.

Class 4. Air Compressor; Combination - Small Equipment Operator; Directional Boring Machine; Generators; Heaters, Mechanical; Hydraulic Power Unit (Pile Driving, Extracting, or Drilling); Light Plants, All (1 through 5); Pumps, over 3" (1 to 3 not to exceed a total of 300 ft.); Pumps, Well Points; Vacuum Trucks (excluding hose work); Welding Machines (2 through 5); Winches, 4 Small Electric Drill Winches.

Class 5. SkidSteer Loader (all); Brick Forklifts; Oilers.

Class 6. Field Mechanics and Field Welders

Class 7. Dowell Machine with Air Compressor; Gradall and machines of like nature.

#### OPERATING ENGINEER - FLOATING

Class 1. Craft Foreman; Master Mechanic; Diver/Wet Tender; Engineer; Engineer (Hydraulic Dredge).

Class 2. Crane/Backhoe Operator; Boat Operator with towing endorsement; Mechanic/Welder; Assistant Engineer (Hydraulic Dredge); Leverman (Hydraulic Dredge); Diver Tender.

Class 3. Deck Equipment Operator, Machineryman, Maintenance of Crane (over 50 ton capacity) or Backhoe (115,000 lbs. or more); Tug/Launch Operator; Loader/Dozer and like equipment on Barge, Breakwater Wall, Slip/Dock, or Scow, Deck Machinery, etc.

Class 4. Deck Equipment Operator, Machineryman/Fireman (4 Equipment Units or More); Off Road Trucks; Deck Hand, Tug Engineer, Crane Maintenance (50 Ton Capacity and Under) or Backhoe Weighing (115,000 pounds or less); Assistant Tug Operator.

Class 5. Friction or Lattice Boom Cranes.

Class 6. ROV Pilot, ROV Tender

#### TERRAZZO FINISHER

The handling of sand, cement, marble chips, and all other materials that may be used by the Mosaic Terrazzo Mechanic, and the mixing, grinding, grouting, cleaning and sealing of all Marble, Mosaic, and Terrazzo work, floors, base, stairs, and wainscoting by hand or machine, and in addition, assisting and aiding Marble, Masonic, and Terrazzo Mechanics.

#### TRAFFIC SAFETY

Work associated with barricades, horses and drums used to reduce lane usage on highway work, the installation and removal of temporary lane markings, and the installation and removal of temporary road signs.

#### TRUCK DRIVER - BUILDING, HEAVY AND HIGHWAY CONSTRUCTION - EAST & WEST

Class 1. Two or three Axle Trucks. A-frame Truck when used for transportation purposes; Air Compressors and Welding Machines, including those pulled by cars, pick-up trucks and tractors; Ambulances; Batch Gate Lockers; Batch Hopperman; Car and Truck Washers; Carry-alls; Fork Lifts and Hoisters; Helpers; Mechanics Helpers and Greasers; Oil Distributors 2-man operation; Pavement Breakers; Pole Trailer, up to 40 feet; Power Mower Tractors; Self-propelled Chip Spreader; Skipman; Slurry Trucks, 2-man operation; Slurry Truck Conveyor Operation, 2 or 3 man; Teamsters; Unskilled Dumpman; and Truck Drivers hauling warning lights, barricades, and portable toilets on the job site.

Class 2. Four axle trucks; Dump Crets and Adgetors under 7 yards; Dumpsters, Track Trucks, Euclids, Hug Bottom Dump Turnapulls or Turnatrailers when pulling other than self-loading equipment or similar equipment under 16 cubic yards; Mixer Trucks under 7 yards; Ready-mix Plant Hopper Operator, and Winch Trucks, 2 Axles.

Class 3. Five axle trucks; Dump Crets and Adgetors 7 yards and over; Dumpsters, Track Trucks, Euclids, Hug Bottom Dump Turnatrailers or turnapulls when pulling other than self-loading equipment or similar equipment over 16 cubic yards; Explosives and/or Fission Material Trucks; Mixer Trucks 7 yards or over; Mobile Cranes while in transit; Oil Distributors, 1-man operation; Pole Trailer, over 40 feet; Pole and Expandable Trailers hauling material over 50 feet long; Slurry trucks, 1-man operation; Winch trucks, 3 axles or more; Mechanic--Truck Welder and Truck Painter.

Class 4. Six axle trucks; Dual-purpose vehicles, such as mounted crane trucks with hoist and accessories; Foreman; Master Mechanic; Self-loading equipment like P.B. and trucks with scoops on the front.

Other Classifications of Work:

For definitions of classifications not otherwise set out, the Department generally has on file such definitions which are available. If a task to be performed is not subject to one of the classifications of pay set out, the Department will upon being contacted state which neighboring county has such a classification and provide such rate, such rate being deemed to exist by reference in this document. If no neighboring county rate applies to the task, the Department shall undertake a special determination, such special determination being then deemed to have existed under this determination. If a project requires these, or any classification not listed, please contact IDOL at 217-782-1710 for wage rates or clarifications.

#### LANDSCAPING

Landscaping work falls under the existing classifications for laborer, operating engineer and truck driver. The work performed by landscape plantsman and landscape laborer is covered by the existing classification of laborer. The work performed by landscape operators (regardless of equipment used or its size) is covered by the classifications of operating engineer. The work performed by landscape truck drivers (regardless of size of truck driven) is covered by the classifications of truck driver.

#### MATERIAL TESTER & MATERIAL TESTER/INSPECTOR I AND II

Notwithstanding the difference in the classification title, the classification entitled "Material Tester I" involves the same job duties as the classification entitled "Material Tester/Inspector I". Likewise, the classification entitled "Material Tester II" involves the same job duties as the classification entitled "Material Tester/Inspector II".



Prevailing Wage rates for  
Will County effective  
Sept. 1, 2017

Trade Title	Region	Type	Class	Base Wage	Fore-man Wage	M-F OT	OSA	OSH	H/W	Pension	Vacation	Training
ASBESTOS ABT-GEN	ALL	ALL		41.20	42.20	1.5	1.5	2	14.65	12.32	0.00	0.50
ASBESTOS ABT-MEC	ALL	BLD		37.88	40.38	1.5	1.5	2	12.12	11.70	0.00	0.72
BOILERMAKER	ALL	BLD		48.49	52.86	2	2	2	6.97	19.61	0.00	0.90
BRICK MASON	ALL	BLD		45.38	49.92	1.5	1.5	2	10.45	16.68	0.00	0.90
CARPENTER	ALL	ALL		46.35	50.99	2	2	2	11.99	20.95	0.00	0.63
CEMENT MASON	ALL	ALL		42.00	44.00	2	1.5	2	10.00	23.97	0.00	0.50
CERAMIC TILE FNCSHER	ALL	BLD		38.56	38.56	1.5	1.5	2	10.65	11.18	0.00	0.68
COMMUNICATION TECH	ALL	BLD		34.50	36.00	1.5	1.5	2	14.62	12.69	1.50	0.72
ELECTRIC PWR EQMT OP	ALL	ALL		50.50	55.50	1.5	1.5	2	11.69	16.69	0.00	3.12
ELECTRIC PWR GRNDMAN	ALL	ALL		39.39	55.50	1.5	1.5	2	9.12	13.02	0.00	2.43
ELECTRIC PWR LINEMAN	ALL	ALL		50.50	55.50	1.5	1.5	2	11.69	16.69	0.00	3.12
ELECTRICIAN	ALL	BLD		42.50	46.33	1.5	1.5	2	15.47	17.44	3.50	1.20
ELEVATOR CONSTRCTOR	ALL	BLD		51.94	58.43	2	2	2	14.43	14.96	4.16	0.90
GLAZIER	ALL	BLD		42.45	43.95	1.5	1.5	2	14.04	20.14	0.00	0.94
HT/FROST INSULATOR	ALL	BLD		50.50	53.00	1.5	1.5	2	12.12	12.96	0.00	0.72
IRON WORKER	ALL	ALL		42.50	46.75	2	2	2	11.26	24.59	0.00	0.85
LABORER	ALL	ALL		41.20	41.95	1.5	1.5	2	14.65	12.32	0.00	0.50
LATHER	ALL	ALL		46.35	50.99	2	2	2	11.99	20.95	0.00	0.63
MACHINIST	ALL	BLD		45.35	47.85	1.5	1.5	2	7.26	8.95	1.85	0.00
MARBLE FINISHERS	ALL	ALL		33.95	33.95	1.5	1.5	2	10.45	15.52	0.00	0.47
MARBLE MASON	ALL	BLD		44.63	49.09	1.5	1.5	2	10.45	16.28	0.00	0.59
MATERIAL TESTER I	ALL	ALL		31.20	31.20	1.5	1.5	2	14.65	12.32	0.00	0.50
MATERIALS TESTER II	ALL	ALL		36.20	36.20	1.5	1.5	2	14.65	12.32	0.00	0.50

MILLWRIGHT	ALL	ALL																		
OPERATING ENGINEER	ALL	BLD	1	46.35	50.99	2	2	2	2	11.99	20.95	0.00	0.63							
OPERATING ENGINEER	ALL	BLD	2	50.10	54.10	2	2	2	2	18.80	14.35	2.00	1.30							
OPERATING ENGINEER	ALL	BLD	3	48.80	54.10	2	2	2	2	18.80	14.35	2.00	1.30							
OPERATING ENGINEER	ALL	BLD	4	46.25	54.10	2	2	2	2	18.80	14.35	2.00	1.30							
OPERATING ENGINEER	ALL	BLD	5	44.50	54.10	2	2	2	2	18.80	14.35	2.00	1.30							
OPERATING ENGINEER	ALL	BLD	6	53.85	54.10	2	2	2	2	18.80	14.35	2.00	1.30							
OPERATING ENGINEER	ALL	BLD	7	51.10	54.10	2	2	2	2	18.80	14.35	2.00	1.30							
OPERATING ENGINEER	ALL	BLD	1	53.10	54.10	2	2	2	2	18.80	14.35	2.00	1.30							
OPERATING ENGINEER	ALL	FLT	1	55.90	55.90	1.5	1.5	1.5	2	18.05	13.60	1.90	1.30							
OPERATING ENGINEER	ALL	FLT	2	54.40	55.90	1.5	1.5	1.5	2	18.05	13.60	1.90	1.30							
OPERATING ENGINEER	ALL	FLT	3	48.40	55.90	1.5	1.5	1.5	2	18.05	13.60	1.90	1.30							
OPERATING ENGINEER	ALL	FLT	4	40.25	55.90	1.5	1.5	1.5	2	18.05	13.60	1.90	1.30							
OPERATING ENGINEER	ALL	FLT	5	57.40	55.90	1.5	1.5	1.5	2	18.05	13.60	1.90	1.30							
OPERATING ENGINEER	ALL	FLT	6	38.00	55.90	1.5	1.5	1.5	2	18.05	13.60	1.90	1.30							
OPERATING ENGINEER	ALL	HWY	1	48.30	52.30	1.5	1.5	1.5	2	18.80	14.35	2.00	1.30							
OPERATING ENGINEER	ALL	HWY	2	47.75	52.30	1.5	1.5	1.5	2	18.80	14.35	2.00	1.30							
OPERATING ENGINEER	ALL	HWY	3	45.70	52.30	1.5	1.5	1.5	2	18.80	14.35	2.00	1.30							
OPERATING ENGINEER	ALL	HWY	4	44.30	52.30	1.5	1.5	1.5	2	18.80	14.35	2.00	1.30							
OPERATING ENGINEER	ALL	HWY	5	43.10	52.30	1.5	1.5	1.5	2	18.80	14.35	2.00	1.30							
OPERATING ENGINEER	ALL	HWY	6	51.30	52.30	1.5	1.5	1.5	2	18.80	14.35	2.00	1.30							
OPERATING ENGINEER	ALL	HWY	7	49.30	52.30	1.5	1.5	1.5	2	18.80	14.35	2.00	1.30							
PAINTER	ALL	HWY		45.55	51.24	1.5	1.5	1.5	1.5	11.56	11.44	0.00	1.87							
PAINTER SIGNS	ALL	BLD		37.45	42.05	1.5	1.5	1.5	2	2.60	3.18	0.00	0.00							
PILEDRIVER	ALL	ALL		46.35	50.99	2	2	2	2	11.99	20.95	0.00	0.63							
PIPEFITTER	ALL	BLD		47.50	50.50	1.5	1.5	1.5	2	10.05	17.85	0.00	2.12							
PLASTERER	ALL	BLD		42.75	45.31	1.5	1.5	1.5	2	14.00	15.71	0.00	0.89							
PLUMBER	ALL	BLD		49.25	52.20	1.5	1.5	1.5	2	14.34	13.35	0.00	1.28							
ROOFER	ALL	BLD		42.30	45.30	1.5	1.5	1.5	2	9.08	12.14	0.00	0.58							
SHEETMETAL WORKER	ALL	BLD		45.77	47.77	1.5	1.5	1.5	2	10.65	14.10	0.00	0.82							
SPRINKLER FITTER	ALL	BLD		47.20	49.20	1.5	1.5	1.5	2	12.25	11.55	0.00	0.55							
STONE MASON	ALL	BLD		45.38	49.92	1.5	1.5	1.5	2	10.45	16.68	0.00	0.90							

TERRAZZO FINISHER	ALL	BLD		40.54	40.54	1.5	1.5	2	10.65	12.76	0.00	0.73
TERRAZZO MASON	ALL	BLD		44.38	47.88	1.5	1.5	2	10.65	14.15	0.00	0.82
TILE MASON	ALL	BLD		45.49	49.49	1.5	1.5	2	10.65	13.88	0.00	0.86
TRAFFIC SAFETY WRKR	ALL	HWY		33.50	35.10	1.5	1.5	2	8.25	5.50	0.00	0.25
TRUCK DRIVER	ALL	ALL	1	37.91	38.46	1.5	1.5	2	8.10	7.97	0.00	0.15
TRUCK DRIVER	ALL	ALL	2	38.06	38.46	1.5	1.5	2	8.10	7.97	0.00	0.15
TRUCK DRIVER	ALL	ALL	3	38.26	38.46	1.5	1.5	2	8.10	7.97	0.00	0.15
TRUCK DRIVER	ALL	ALL	4	38.46	38.46	1.5	1.5	2	8.10	7.97	0.00	0.15
TUCKPOINTER	ALL	BLD		45.42	46.42	1.5	1.5	2	8.32	15.42	0.00	0.80

**Legend**

**M-F OT** Unless otherwise noted, OT pay is required for any hour greater than 8 worked each day, Mon through Fri. The number listed is the multiple of the base wage.

**OSA** Overtime pay required for every hour worked on Saturdays

**OSH** Overtime pay required for every hour worked on Sundays and Holidays

**H/W** Health/Welfare benefit

**Explanations WILL COUNTY**

The following list is considered as those days for which holiday rates of wages for work performed apply: New Years Day, Memorial Day, Fourth of July, Labor Day, Thanksgiving Day, Christmas Day and Veterans Day in some classifications/counties. Generally, any of these holidays which fall on a Sunday is celebrated on the following Monday. This then makes work performed on that Monday payable at the appropriate overtime rate for holiday pay. Common practice in a given local may alter certain days of celebration. If in doubt, please check with IDOL.

**EXPLANATION OF CLASSES**

ASBESTOS - GENERAL - removal of asbestos material/mold and hazardous materials from any place in a building, including mechanical systems where those mechanical systems are to be removed. This includes the removal of asbestos materials/mold and hazardous materials from ductwork or pipes in a building when the building is to be demolished at the time or at some close future date.

ASBESTOS - MECHANICAL - removal of asbestos material from mechanical systems, such as pipes, ducts, and boilers, where the mechanical systems are to remain.

#### CERAMIC TILE FINISHER

The grouting, cleaning, and polishing of all classes of tile, whether for interior or exterior purposes, all burned, glazed or unglazed products; all composition materials, granite tiles, warning detectable tiles, cement tiles, epoxy composite materials, pavers, glass, mosaics, fiberglass, and all substitute materials, for tile made in tile-like units; all mixtures in tile like form of cement, metals, and other materials that are for and intended for use as a finished floor surface, stair treads, promenade roofs, walks, walls, ceilings, swimming pools, and all other places where tile is to form a finished interior or exterior. The mixing of all setting mortars including but not limited to thin-set mortars, epoxies, wall mud, and any other sand and cement mixtures or adhesives when used in the preparation, installation, repair, or maintenance of tile and/or similar materials. The handling and unloading of all sand, cement, lime, tile, fixtures, equipment, adhesives, or any other materials to be used in the preparation, installation, repair, or maintenance of tile and/or similar materials. Ceramic Tile Finishers shall fill all joints and voids regardless of method on all tile work, particularly and especially after installation of said tile work. Application of any and all protective coverings to all types of tile installations including, but not be limited to, all soap compounds, paper products, tapes, and all polyethylene coverings, plywood, masonry, cardboard, and any new type of products that may be used to protect tile installations, Blastrac equipment, and all floor scarifying equipment used in preparing floors to receive tile. The clean up and removal of all waste and materials. All demolition of existing tile floors and walls to be re-tiled.

#### COMMUNICATIONS TECHNICIAN

Installation, operation, inspection, maintenance, repair and service of radio, television, recording, voice, sound and vision production and reproduction, telephone and telephone interconnect, facsimile, equipment and appliances used for domestic, commercial, educational and entertainment purposes, pulling of wire through conduit but not the installation of conduit.

#### MARBLE FINISHER

Loading and unloading trucks, distribution of all materials (all stone, sand, etc.), stocking of floors with material, performing all rigging for heavy work, the handling of all material that may be needed for the installation of such materials, building of scaffolding, polishing if needed, patching, waxing of material if damaged, pointing up, caulking, grouting and cleaning of marble, holding water on diamond or Carborundum blade or saw for setters cutting, use of tub saw or any other saw needed for preparation of material, drilling of holes for wires that anchor material set by setters, mixing up of molding plaster for installation of material, mixing up thin set for the installation of material, mixing up of sand to cement for the installation of material and such other work as may be required in helping a Marble Setter in the handling of all material in the erection or installation of interior marble, slate, travertine, art marble, serpentine, alberene stone, blue stone, granite and other stones (meaning as to stone any foreign or domestic materials as are specified and used in building interiors and exteriors and customarily known as stone in the trade), carrara, sanionyx, vitrolite and similar opaque glass and the laying of all marble tile, terrazzo tile, slate tile and precast tile, steps, risers treads, base, or any other materials that may be used as substitutes for any of the aforementioned materials and which are used on interior and exterior which are installed in a similar manner.

**MATERIAL TESTER I:** Hand coring and drilling for testing of materials; field inspection of uncured concrete and asphalt.

**MATERIAL TESTER II:** Field inspection of welds, structural steel, fireproofing, masonry, soil, facade, reinforcing steel, formwork, cured concrete, and concrete and asphalt batch plants; adjusting proportions of bituminous mixtures.

#### OPERATING ENGINEER - BUILDING

Class 1. Asphalt Plant; Asphalt Spreader; Autograde; Backhoes with Caisson Attachment; Batch Plant; Benoto (requires Two Engineers); Boiler and Throttle Valve; Caisson Rigs; Central Redi-Mix Plant; Combination Back Hoe Front End-loader Machine; Compressor and Throttle Valve; Concrete Breaker (Truck Mounted); Concrete Conveyor; Concrete Conveyor (Truck Mounted); Concrete Paver Over 27E cu. ft. Concrete Paver 27E cu. ft. and Under; Concrete Placer; Concrete Placing Boom; Concrete Pump (Truck Mounted); Concrete Tower; Cranes, All; Cranes, Hammerhead; Cranes, (GCI and similar Type); Creter Crane; Spider Crane; Crusher, Stone, etc.; Derricks, All; Derricks, Traveling; Formless Curb and Gutter Machine; Grader, Elevating; Grouting Machines; Heavy Duty Self-Propelled Transporter or Prime Mover; Highlift Shovels or Front Endloader 2-1/4 yd. and over; Hoists, Elevators, outside type rack and pinion and similar machines; Hoists, One, Two and Three Drum; Hoists, Two Tugger One Floor; Hydraulic Backhoes; Hydraulic Boom Trucks; Hydro Vac (and similar equipment); Locomotives, All; Motor Patrol; Lubrication Technician; Manipulators; Pile Drivers and Skid Rig; Post Hole Digger; Pre-Stress Machine; Pump Cretes Dual Ram; Pump Cretes: Squeeze Cretes-Screw Type Pumps; Gypsum Bulker and Pump; Raised and Blind Hole Drill; Roto Mill Grinder; Scoops - Tractor Drawn; Slip-Form Paver; Straddle Buggies; Operation of Tie Back Machine; Tourrapull; Tractor with Boom and Side Boom; Trenching Machines.

Class 2. Boilers; Broom, All Power Propelled; Bulldozers; Concrete Mixer (Two Bag and Over); Conveyor, Portable; Forklift Trucks; Highlift Shovels or Front Endloaders under 2-1/4 yd.; Hoists, Automatic; Hoists, Inside Elevators; Hoists, Sewer Dragging Machine; Hoists, Tugger Single Drum; Laser Screed; Rock Drill (Self-Propelled); Rock Drill (Truck Mounted); Rollers, All; Steam Generators; Tractors, All; Tractor Drawn Vibratory Roller; Winch Trucks with "A" Frame.

Class 3. Air Compressor; Combination Small Equipment Operator; Generators; Heaters, Mechanical; Hoists, Inside Elevators (remodeling or renovation work); Hydraulic Power Units (Pile Driving, Extracting, and Drilling); Pumps, over 3" (1 to 3 not to exceed a total of 300 ft.); Low Boys; Pumps, Well Points; Welding Machines (2 through 5); Winches, 4 Small Electric Drill Winches.

Class 4. Bobcats and/or other Skid Steer Loaders; Oilers; and Brick Forklift.

Class 5. Assistant Craft Foreman.

Class 6. Gradall.

Class 7. Mechanics; Welders.

#### OPERATING ENGINEERS - HIGHWAY CONSTRUCTION

Class 1. Asphalt Plant; Asphalt Heater and Planer Combination; Asphalt Heater Scarfire; Asphalt Spreader; Autograder/GOMACO or other similar type machines; ABG Paver; Backhoes with Caisson Attachment; Ballast Regulator; Belt Loader; Caisson Rigs; Car Dumper; Central Redi-Mix Plant; Combination Backhoe Front Endloader Machine, (1 cu. yd. Backhoe Bucket or over or with attachments); Concrete Breaker (Truck Mounted); Concrete Conveyor; Concrete Paver over 27E cu. ft.; Concrete Placer; Concrete Tube Float; Cranes, all attachments; Cranes, Tower Cranes of all types; Creter Crane; Spider Crane; Crusher, Stone, etc.; Derricks, All; Derrick Boats; Derricks, Traveling; Dredges; Elevators, Outside type Rack & Pinion and Similar Machines; Formless Curb and Gutter Machine; Grader, Elevating; Grader, Motor Grader, Motor Patrol, Auto Patrol, Form Grader, Pull Grader, Subgrader; Guard Rail Post Driver Truck Mounted; Hoists, One, Two and Three Drum; Heavy Duty Self-Propelled Transporter or Prime Mover; Hydraulic Backhoes; Backhoes with shear attachments up to 40' of boom reach; Lubrication Technician; Manipulators; Mucking Machine; Pile Drivers and Skid Rig; Pre-Stress Machine; Pump Cretes Dual Ram; Rock Drill - Crawler or Skid Rig; Rock Drill - Truck Mounted; Rock/Track Tamper; Roto Mill Grinder; Slip-Form Paver; Snow Meters; Soil Test Drill Rig (Truck Mounted); Straddle Buggies; Hydraulic Telescoping Form (Tunnel); Operation of Tieback Machine; Tractor Drawn Belt Loader; Tractor Drawn Belt Loader (with attached pusher - two engineers); Tractor with Boom; Tractaire with Attachments; Traffic Barrier Transfer Machine; Trenching; Truck Mounted Concrete Pump with

Boom; Raised or Blind Hole Drills (Tunnel Shaft); Underground Boring and/or Mining Machines 5 ft. in diameter and over tunnel, etc.; Underground Boring and/or Mining Machines under 5 ft. in diameter; Wheel Excavator; Widener (APSCO).

Class 2. Batch Plant; Bituminous Mixer; Boiler and Throttle Valve; Bulldozers; Car Loader Trailing Conveyors; Combination Backhoe Front Endloader Machine (Less than 1 cu. yd. Backhoe Bucket or over or with attachments); Compressor and Throttle Valve; Compressor, Common Receiver (3); Concrete Breaker or Hydro Hammer; Concrete Grinding Machine; Concrete Mixer or Paver 75 Series to and including 27 cu. ft.; Concrete Spreader; Concrete Curing Machine, Burlap Machine, Belting Machine and Sealing Machine; Concrete Wheel Saw; Conveyor Muck Cars (Haglund or Similar Type); Drills, All; Finishing Machine - Concrete; Highlift Shovels or Front Endloader; Hoist - Sewer Dragging Machine; Hydraulic Boom Trucks (All Attachments); Hydro-Blaster; Hydro Excavating (excluding hose work); Laser Screed; All Locomotives, Dinky; Off-Road Hauling Units (including articulating) Non Self-Loading Ejection Dump; Pump Cretes: Squeeze Cretes - Screw Type Pumps, Gypsum Bulker and Pump; Roller, Asphalt; Rotary Snow Plows; Rototiller, Seaman, etc., self-propelled; Self-Propelled Compactor; Spreader - Chip - Stone, etc.; Scraper - Single/Twin Engine/Push and Pull; Scraper - Prime Mover in Tandem (Regardless of Size); Tractors pulling attachments, Sheeps Foot, Disc, Compactor, etc.; Tug Boats.

Class 3. Boilers; Brooms, All Power Propelled; Cement Supply Tender; Compressor, Common Receiver (2); Concrete Mixer (Two Bag and Over); Conveyor, Portable; Farm-Type Tractors Used for Mowing, Seeding, etc.; Forklift Trucks; Grouting Machine; Hoists, Automatic; Hoists, All Elevators; Hoists, Tugger Single Drum; Jeep Diggers; Low Boys; Pipe Jacking Machines; Post-Hole Digger; Power Saw, Concrete Power Driven; Pug Mills; Rollers, other than Asphalt; Seed and Straw Blower; Steam Generators; Stump Machine; Winch Trucks with "A" Frame; Work Boats; Tamper-Form-Motor Driven.

Class 4. Air Compressor; Combination - Small Equipment Operator; Directional Boring Machine; Generators; Heaters, Mechanical; Hydraulic Power Unit (Pile Driving, Extracting, or Drilling); Light Plants, All (1 through 5); Pumps, over 3" (1 to 3 not to exceed a total of 300 ft.); Pumps, Well Points; Vacuum Trucks (excluding hose work); Welding Machines (2 through 5); Winches, 4 Small Electric Drill Winches.

Class 5. SkidSteer Loader (all); Brick Forklifts; Oilers.

Class 6. Field Mechanics and Field Welders

Class 7. Dowell Machine with Air Compressor; Gradall and machines of like nature.

#### OPERATING ENGINEER - FLOATING

Class 1. Craft Foreman; Master Mechanic; Diver/Wet Tender; Engineer; Engineer (Hydraulic Dredge).

Class 2. Crane/Backhoe Operator; Boat Operator with towing endorsement; Mechanic/Welder; Assistant Engineer (Hydraulic Dredge); Leverman (Hydraulic Dredge); Diver Tender.

Class 3. Deck Equipment Operator, Machineryman, Maintenance of Crane (over 50 ton capacity) or Backhoe (115,000 lbs. or more); Tug/Launch Operator; Loader/Dozer and like equipment on Barge, Breakwater Wall, Slip/Dock, or Scow, Deck Machinery, etc.

Class 4. Deck Equipment Operator, Machineryman/Fireman (4 Equipment Units or More); Off Road Trucks; Deck Hand, Tug Engineer, Crane Maintenance (50 Ton Capacity and Under) or Backhoe Weighing (115,000 pounds or less); Assistant Tug Operator.

Class 5. Friction or Lattice Boom Cranes.

Class 6. ROV Pilot, ROV Tender

TRAFFIC SAFETY - work associated with barricades, horses and drums used to reduce lane usage on highway work, the installation and removal of temporary lane markings, and the installation and removal of temporary road signs.

#### TRUCK DRIVER - BUILDING, HEAVY AND HIGHWAY CONSTRUCTION

Class 1. Two or three Axle Trucks. A-frame Truck when used for transportation purposes; Air Compressors and Welding Machines, including those pulled by cars, pick-up trucks and tractors; Ambulances; Batch Gate Lockers; Batch Hopperman; Car and Truck Washers; Carry-alls; Fork Lifts and Hoisters; Helpers; Mechanics Helpers and Greasers; Oil Distributors 2-man operation; Pavement Breakers; Pole Trailer, up to 40 feet; Power Mower Tractors; Self-propelled Chip Spreader; Skipman; Slurry Trucks, 2-man operation; Slurry Truck Conveyor Operation, 2 or 3 man; Teamsters; Unskilled Dumpman; and Truck Drivers hauling warning lights, barricades, and portable toilets on the job site.

Class 2. Four axle trucks; Dump Crets and Adgetors under 7 yards; Dumpsters, Track Trucks, Euclids, Hug Bottom Dump Turnapulls or Turnatrailers when pulling other than self-loading equipment or similar equipment under 16 cubic yards; Mixer Trucks under 7 yards; Ready-mix Plant Hopper Operator, and Winch Trucks, 2 Axles.

Class 3. Five axle trucks; Dump Crets and Adgetors 7 yards and over; Dumpsters, Track Trucks, Euclids, Hug Bottom Dump Turnatrailers or turnapulls when pulling other than self-loading equipment or similar equipment over 16 cubic yards; Explosives and/or Fission Material Trucks; Mixer Trucks 7 yards or over; Mobile Cranes while in transit; Oil Distributors, 1-man operation; Pole Trailer, over 40 feet; Pole and Expandable Trailers hauling material over 50 feet long; Slurry trucks, 1-man operation; Winch trucks, 3 axles or more; Mechanic--Truck Welder and Truck Painter.



Class 4. Six axle trucks; Dual-purpose vehicles, such as mounted crane trucks with hoist and accessories; Foreman; Master Mechanic; Self-loading equipment like P.B. and trucks with scoops on the front.

#### TERRAZZO FINISHER

The handling of sand, cement, marble chips, and all other materials that may be used by the Mosaic Terrazzo Mechanic, and the mixing, grinding, grouting, cleaning and sealing of all Marble, Mosaic, and Terrazzo work, floors, base, stairs, and wainscoting by hand or machine, and in addition, assisting and aiding Marble, Masonic, and Terrazzo Mechanics.

#### Other Classifications of Work:

For definitions of classifications not otherwise set out, the Department generally has on file such definitions which are available. If a task to be performed is not subject to one of the classifications of pay set out, the Department will upon being contacted state which neighboring county has such a classification and provide such rate, such rate being deemed to exist by reference in this document. If no neighboring county rate applies to the task, the Department shall undertake a special determination, such special determination being then deemed to have existed under this determination. If a project requires these, or any classification not listed, please contact IDOL at 217-782-1710 for wage rates or clarifications.

#### LANDSCAPING

Landscaping work falls under the existing classifications for laborer, operating engineer and truck driver. The work performed by landscape plantsman and landscape laborer is covered by the existing classification of laborer. The work performed by landscape operators (regardless of equipment used or its size) is covered by the classifications of operating engineer. The work performed by landscape truck drivers (regardless of size of truck driven) is covered by the classifications of truck driver.

#### MATERIAL TESTER & MATERIAL TESTER/INSPECTOR I AND II

Notwithstanding the difference in the classification title, the classification entitled "Material Tester I" involves the same job duties as the classification entitled "Material Tester/Inspector I". Likewise, the classification entitled "Material Tester II" involves the same job duties as the classification entitled "Material Tester/Inspector II".

STATE OF ILLINOIS     )  
COUNTY OF COOK       )     SS  
COUNTY OF WILL       )

CERTIFICATE

I, KRISTIN A. THIRION, Village Clerk of the Village of Tinley Park, Counties of Cook and Will and State of Illinois, DO HEREBY CERTIFY that the foregoing is a true and correct copy of Ordinance No. 2018-O-035, "AN ORDINANCE ADOPTING THE PREVAILING WAGES FOR LABORERS, WORKERS AND MECHANICS EMPLOYED BY THE VILLAGE OF TINLEY PARK," which was adopted by the President and Board of Trustees of the Village of Tinley Park on \_\_\_\_\_, 20\_\_.

IN WITNESS WHEREOF, I have hereunto set my hand and affixed the corporate seal of the Village of Tinley Park this \_\_\_\_\_ day of \_\_\_\_\_ 20\_\_.

\_\_\_\_\_  
KRISTIN A. THIRION, VILLAGE CLERK

## EXHIBIT "B"

### NOTICE OF DETERMINATION

**NOTICE IS GIVEN** by the Corporate Authorities of the Village of Tinley Park, Cook and Will Counties, Illinois, that by Ordinance adopted the \_\_\_\_ day of \_\_\_\_\_, 2018, the Village of Tinley Park has made a determination of the Prevailing Rate of Wages as required by Illinois Compiled Statutes, Act 130, Sections 1-12. A copy of such Ordinance is available for public inspection at the Village Hall, 16250 S. Oak Park Avenue, Tinley Park, Illinois 60477.

---

Kristin A. Thirion, Village Clerk



# Interoffice Memo

---

**Date:** May 3, 2018  
**To:** Public Works Committee  
**From:** Colby C. Zemaitis, PE, CFM  
**Subject:** TIF Closeout Projects

The Village has received Task Orders from Robinson Engineering, Ltd. for the projects listed below. The Consultant needs approval of the Professional Engineering Agreements on May 22, 2018 in order to proceed with the Work.

Village staff met in March to discuss potential projects in the TIF area that could be designed and constructed prior to the close out of the 183rd Street/Oak Park Avenue TIF which is December 31, 2018.

The following projects were selected by staff:

1. Tinley Park Convention Center Resurfacing (Village owned-Main Lot and South Lot)
2. 183rd Street Resurfacing- east of Harlem Avenue to West of Oak Park Avenue
3. 183rd Street/Oak Park Avenue Pedestrian Access Improvements
4. South Street/67th Court Intersection Improvement (Main Street TIF)

Because the construction season is short and most work will need to be completed before Thanksgiving time is of the essence in getting these projects under contract. Project 1 has no permitting requirements and project 2 only has minor permitting associated with the signal loop work that may be required at the Harlem Avenue intersection. These projects will be ready to award in June 2018. Project 3 will involve IDOT and Project 4 will involve the MWRDGC; therefore, these projects may not be ready to award until August 2018.

Funds are available in the FY 2019 Budget as follows:

1. Tinley Park Convention Center Resurfacing (Village owned-Main Lot and South Lot)- \$375,000
2. 183rd Street Resurfacing- east of Harlem Avenue to West of Oak Park Avenue- \$345,000
3. 183rd Street/Oak Park Avenue Pedestrian Access Improvements-\$450,000
4. South Street/67th Court Intersection Improvement (Main Street TIF)-\$2,500,000

As previously determined by the Public Works committee, Robinson Engineering, Ltd. is the consulting engineering firm that has been selected for the transportation related projects in the Village.

Attached is a master technical services agreement between the Village of Tinley Park and Robinson Engineering, Ltd. (REL) along with the associated task orders specific to these projects. REL will provide design engineering, bidding/negotiating and construction observation services per the terms of the agreement. The individual task orders define the scope and not to exceed fees for each project.

Task Order	Description	Design Eng. (LS)	Construction Eng.(T&M )
18-01	Convention Center Resurfacing	\$30,600	\$25,500
18-02	183rd Street Resurfacing	\$27,600	\$41,400
18-03	183rd St./OPA Ped. Access Improve.	\$41,200	\$36,050
18-04	South St./67th Ct. Intersection Improve.	\$70,000	\$87,500

Direction:

1. Approve and Execute the Master Technical Services Agreement between the Village and REL
2. Approve subsequent Task Orders 18-01 through 18-04 for the above described projects.

Attachment: Location Maps (2)

s:PWfiles/Memos/Robinson TIF Projects Memo 050318



## TIF Closeout Projects

Village staff met in March to discuss potential projects in the TIF area that could be designed and constructed prior to the close out of the 183<sup>rd</sup> Street/Oak Park Avenue TIF which is December 31, 2018.

The following projects were selected by staff:

1. Tinley Park Convention Center Resurfacing (Village owned-Main Lot and South Lot)
2. 183<sup>rd</sup> Street Resurfacing- east of Harlem Avenue to West of Oak Park Avenue
3. 183<sup>rd</sup> Street/Oak Park Avenue Pedestrian Access Improvements
4. South Street/67<sup>th</sup> Court Intersection Improvement (Main Street TIF)

Because the construction season is short and most work will need to be completed before Thanksgiving time is of the essence in getting these projects under contract. Project 1 has no permitting requirements and project 2 only has minor permitting associated with the signal loop work that may be required at the Harlem Avenue intersection. These projects will be ready to award in June 2018. Project 3 will involve IDOT and Project 4 will involve the MWRDGC; therefore, these projects may not be ready to award until August 2018.

Funds are available in the FY 2019 Budget as follows:

1. Tinley Park Convention Center Resurfacing (Village owned-Main Lot and South Lot)- \$375,000
2. 183<sup>rd</sup> Street Resurfacing- east of Harlem Avenue to West of Oak Park Avenue- \$345,000
3. 183<sup>rd</sup> Street/Oak Park Avenue Pedestrian Access Improvements-\$450,000
4. South Street/67<sup>th</sup> Court Intersection Improvement (Main Street TIF)-\$2,500,000

As previously determined by the Public Works committee, Robinson Engineering, Ltd. is the consulting engineering firm that has been selected for the transportation related projects in the Village.

Attached is a master technical services agreement between the Village of Tinley Park and Robinson Engineering, Ltd. (REL) along with the associated task orders specific to these projects. REL will provide design engineering, bidding/negotiating and construction observation services per the terms of the agreement. The individual task orders define the scope and fee for each project.

Project	Task Order	Description	Design engineering (lump sum)	Construction Engineering (T&M NTE)
1	18-01	Tinley Park Convention Center Resurfacing	\$30,600	\$25,500
2	18-02	183 <sup>rd</sup> Street Resurfacing	\$27,600	\$41,400
3	18-03	183 <sup>rd</sup> St./OPA Pedrian Access Improvements	\$41,200	\$36,050
4	18-04	South St./67 <sup>th</sup> Ct. Intersection Improvement	\$70,000	\$87,500

Direction:

1. Approve and Execute the Master Technical Services Agreement between the Village and REL
2. Approve subsequent Task Orders 18-01 through 18-04 for the above described projects.

Attachment: Location Maps (2)

# South St/67th Court

Intersection Improvement

Legend

Intersection Improvements including utility relocation (watermain and sanitary sewer)

Google Earth  
© 2018 Google



200 ft

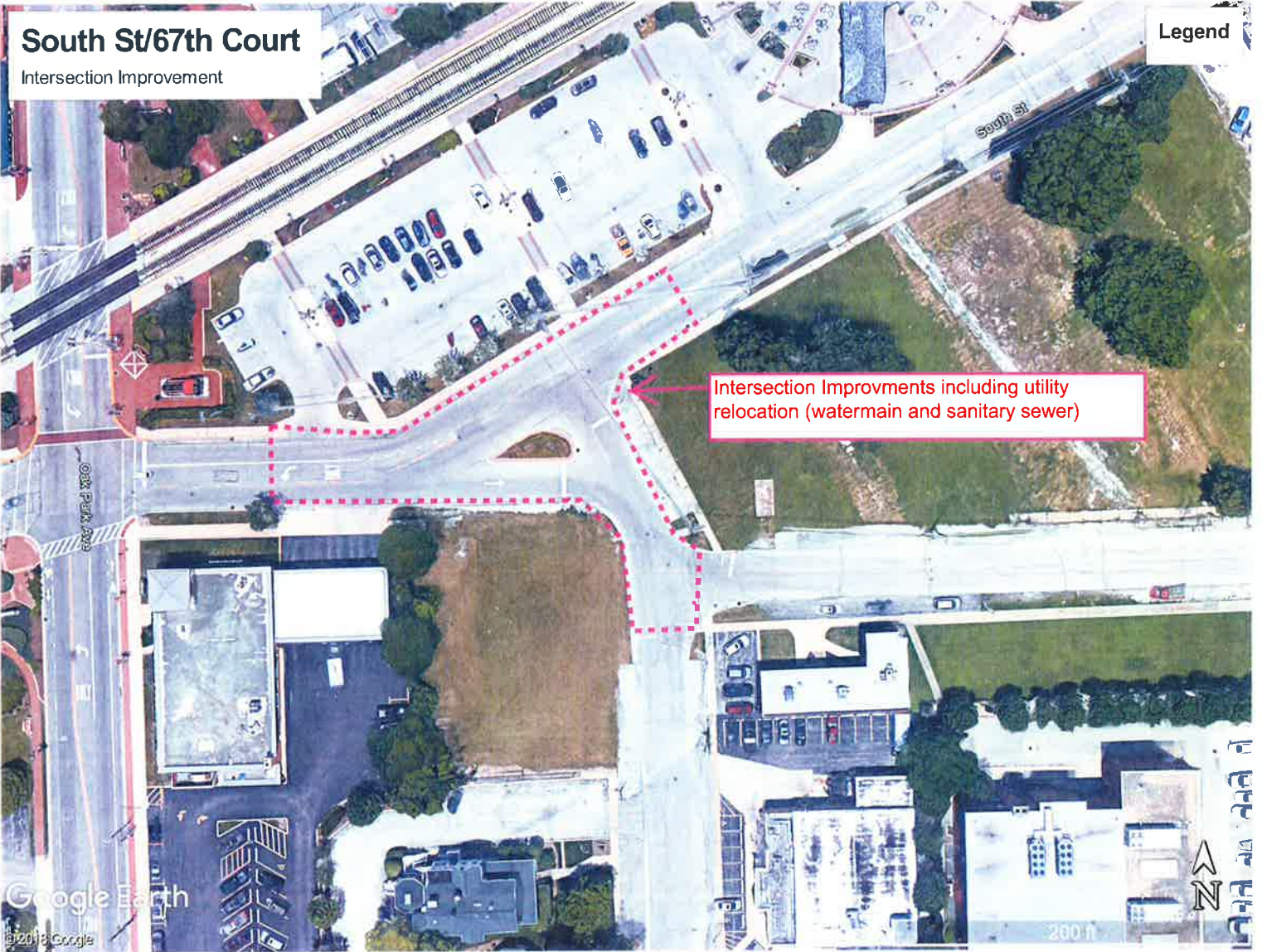

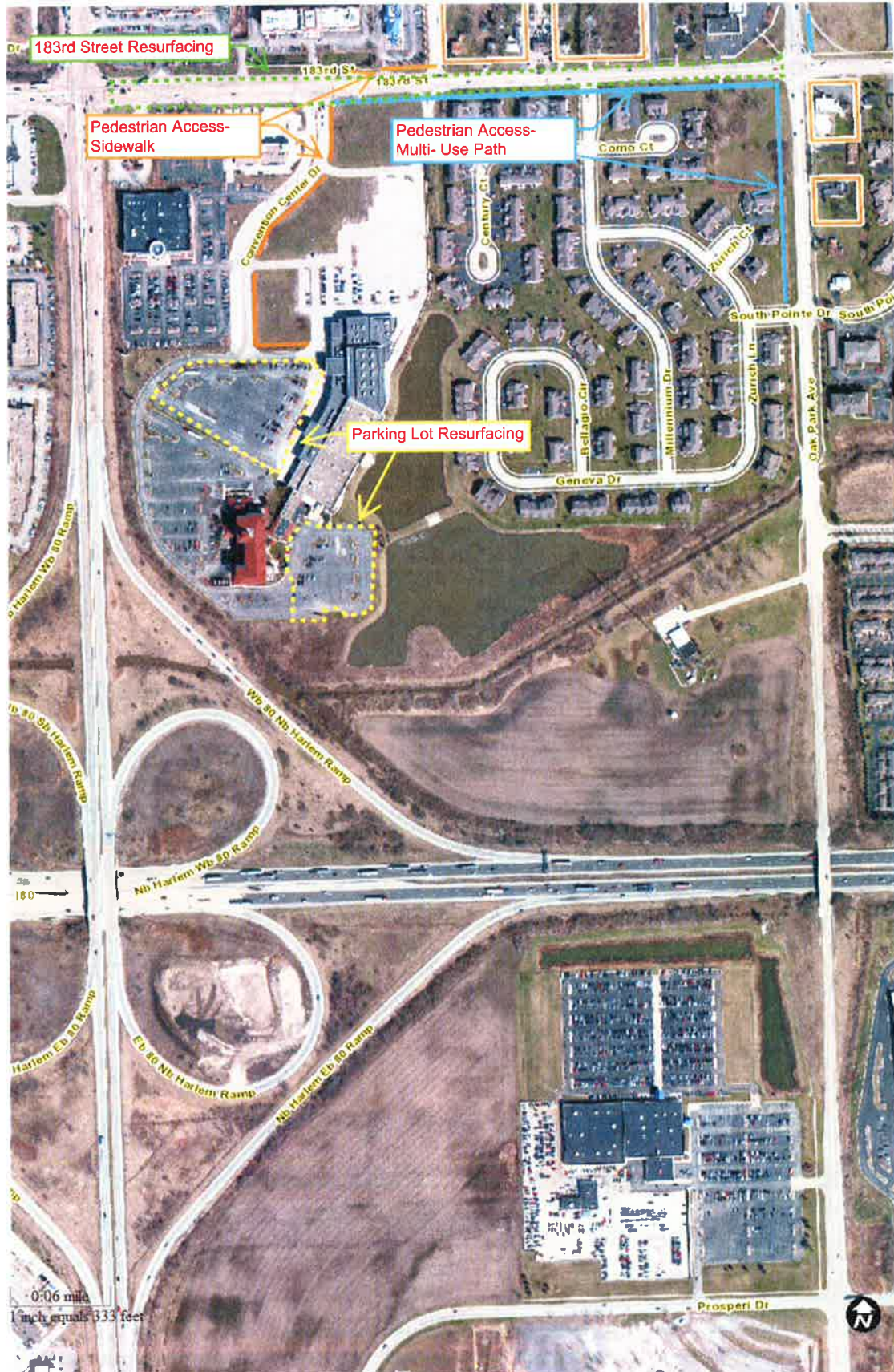



## PROFESSIONAL SERVICES AGREEMENT

This Agreement is made between Robinson Engineering, Inc. (hereinafter "Consultant") having its principal place of business at South Holland, IL and the Village of Tinley Park, an Illinois home-rule municipal corporation (hereinafter the "Village"; collectively the "Parties"), for the following project:

**Robinson Engineering, Ltd.**  
**Task Order No. 18-01, 18-02, 18-03 and 18-04**  
**(Scope of Work set out in Exhibit A)**

FOR AND IN CONSIDERATION of their mutual promises, covenants, undertakings and agreements, the parties agree as follows:

- I. Services
  - A. Consultant agrees to provide the professional services included in Exhibit A, attached hereto and made a part hereof, as well as such other or incidental services as may be necessary to carry out said professional services, as well as any other professional services requested by the Village (hereinafter the "Services"). Said Services shall be conducted in accordance with the nationally recognized standards in the industry, the expectations of the Village, and the laws and regulations of the State of Illinois and the Village of Tinley Park. The express terms of this Agreement shall take precedence and control over any term or provision of any Exhibit that in any way conflicts with, differs from, or attempts to alter the terms of this Agreement.
  - B. The Services shall be provided by employees of Consultant, who are experienced, certified, and/or qualified and licensed, to the extent necessary to perform said Services in the State of Illinois.
  - C. It is understood and agreed by the parties that the Consultant is retained for the above-mentioned purpose. The Village shall not control the manner nor the means of the Consultant's performance, but shall be entitled to a work product as described herein. The term "sub consultant" shall mean and include only those hired by and having a direct contract with Consultant for performance of work on the Project. The Village shall have no responsibility to any sub consultant employed by a Consultant for performance of work on the Project, and all sub consultant and other services shall look exclusively to the Consultant for any payments due. The Village will **not** be responsible for reporting or paying employment taxes or other similar levies that may be required by the United States Internal Revenue Service or other State or Federal agencies. Every sub consultant shall be bound by the terms and provisions of this Contract as far as applicable to their work. The Consultant shall be fully responsible to the Village for the acts and omissions of its sub consultants, and shall ensure that any sub consultants perform in accordance with the requirements of this Agreement. Nothing contained herein shall create any contractual or employment relations between any sub consultant and the Village. The Consultant is solely responsible

for the safety procedures, programs and methods of its employees and agents and shall hold the Village harmless for any and all damages resulting from violations thereof. The Consultant shall comply with all applicable federal, State and local safety laws and regulations.

## II. COMPENSATION

Consultant will be compensated based upon the fee schedule attached hereto as Exhibit B.

## III. INDEMNIFICATION AND HOLD HARMLESS.

Consultant will indemnify and hold harmless, protect and defend, at its own cost and expense, the Village, its officers, officials, Village President and Board of Trustees, agents, employees, volunteers, representatives, assigns, successors, transferees, licensees, invitees, attorneys, or other persons or property standing in the interest of the Village, from any and all risks, lawsuits, actions, damages, losses, expenses (including attorneys' fees), claims, or liabilities of any character, brought because of any death, injuries or damages received or sustained by any person, persons, or property on account of any act, omission, neglect or misconduct of Consultant, its officers, agents and/or employees, including any of its sub consultants, arising out of or in performance of any provision of this Agreement, including any claims or amounts arising or recovered under the Workers' Compensation Act or any other law, ordinance, order or decree.

## IV. INSURANCE

During the term of this Agreement, Consultant shall provide and maintain the types of insurance set forth in Exhibit C, written on the comprehensive form and as "occurrence" policies, primary to any insurance of the Village, in not less than the specified amounts.

Consultant shall furnish to the Village, prior to commencing any activities under this Agreement, and annually thereafter, satisfactory proof of the above insurance requirements by a reliable insurance company or companies authorized to do business in Illinois. Such proof shall consist of certificates executed by the respective insurance companies and attached to this Agreement as Exhibit D. Said certificates shall list the Village and its officers, officials, Village President and Board of Trustees, agents, employees, volunteers, representatives, assigns, successors, transferees, licensees, invitees, and attorneys, as additional insureds on all required insurance policies.

## V. WARRANTY

Consultant represents and warrants to the Village that it has the experience and ability to perform the services required by this Agreement, that it will perform said services in a professional, competent and timely manner, as represented and suitable for the performance of the Agreement, and that that it has the power to enter into and perform this Agreement.

## VI. NOTICE

Except to the extent that verbal notice is otherwise permitted herein, proper notice may be given by personal service or certified or registered mail to:

**Robinson Engineering, LTD.  
17000 South Park Avenue  
South Holland, IL 60473**

OR TO:

Village of Tinley Park  
Village Manager  
16250 South Oak Park Avenue  
Tinley Park IL. 60477

Notice shall be effective upon the date of receipt by personal service or as evidenced by a valid return receipt. The name and/or address to which notice is required may be amended at any time by written notice to the other party as provided herein.

## VII. INTERPRETATION

This Agreement provides for services to be performed within the State of Illinois. Accordingly, this Agreement, and all questions of interpretation, design, construction and enforcement hereof, and all controversies hereunder, shall be governed by the applicable statutory and common law of the State of Illinois. The parties agree that for the purpose of any litigation relative to this Agreement and its enforcement, venue shall be in the Circuit Court of Cook County, Illinois and the parties consent to the in personam jurisdiction of said Court for any such action or proceeding.

## VIII. WAIVER.

The waiver of one party of any breach of this Agreement or the failure of one party to enforce any provisions hereof, shall be limited to the particular instance and shall not operate to bar or be deemed a waiver of enforcing against other or future breaches.

## IX. SEVERABILITY

If any provision of this Agreement is found to be invalid, illegal or unenforceable, that provision shall be severable from the rest of this Agreement and the validity, legality and enforceability of the remaining provisions will in no way be affected or impaired.

X. ENTIRE UNDERSTANDING

This Agreement sets forth all of the entire understanding of the parties relative to the subject hereof and supersedes any and all prior agreements, express or implied, oral or written. No amendment or modification of this Agreement shall be effective unless reduced to writing and executed by the parties.

XI. TERM

The effective date of this Agreement is the date the Village executes the agreement by signing below. The Village may terminate this Agreement at any time and for any reason, upon providing twenty-four hours written notice to Consultant. The Agreement shall remain in effect for 12 months from the effective date and shall be automatically renewed for a like term, subject to the right of the Village to cancel this Agreement upon twenty-four hours written notice to Consultant.

IN WITNESS WHEREOF, the Village of Tinley Park and Robinson Engineering, Ltd. have executed this agreement.

**VILLAGE OF TINLEY PARK**

**Robinson Engineering, LTD.**

By: \_\_\_\_\_  
Village Manager

By: \_\_\_\_\_  
Chief Executive Officer

DATE: \_\_\_\_\_

DATE: \_\_\_\_\_

## EXHIBIT A

### Scope of Professional Services

Work as specified and submitted to the Village of Tinley Park in the Proposal for the following Engineering and Technical Services, dated May 22<sup>nd</sup>, 2018

- **Task Order No. 18-01: Tinley Park Convention Center Parking Lot Resurfacing**
  - *Services Description: Topographic survey, Design Engineering, Bidding and Negotiating Services and Construction Engineering for resurfacing of the Village owned portions of the Convention Center Parking Lot with the exception of the lot north of the Convention Center*
  
- **Task Order No. 18-02: 183<sup>rd</sup> Street Resurfacing – east of Harlem Avenue to West of Oak Park Avenue**
  - *Services Description: Topographic survey, Design Engineering, and Construction Observation for the resurfacing of the Village maintained section of 183<sup>rd</sup> Street between Harlem Avenue and Oak Park Avenue (approximately 2,300 feet)*
  
- **Task Order No. 18-03: 183<sup>rd</sup> Street / Oak Park Avenue Pedestrian Access Improvements**
  - *Services Description: Topographic survey, Design Engineering, Bidding and Negotiating Services and Construction Observation for providing Pedestrian Access from*
    - *Oak Park Avenue to Convention Center Drive on the south side of 183<sup>rd</sup> Street*
    - *183<sup>rd</sup> Street to south Pointe Drive on the west side of Oak Park Avenue*
    - *183<sup>rd</sup> Street to Convention Center Parking Lot access road on the east side of Convention Center Drive*
    - *Sayre Avenue to the first commercial driveway on the north side of 183<sup>rd</sup> Street*
  
- **Task Order No. 18-04: South Street / 67<sup>th</sup> Court intersection Improvement**
  - *Services Description: Topographic survey, Design Engineering, Bidding and Negotiating Services and Construction Observation for Intersection Realignment and Sanitary Sewer Relocation at South Street/67<sup>th</sup> Court.*

\*See TIF Closeout Projects Attachment for Additional Information, Engineering Fees and Project Location Maps

**EXHIBIT B**

**Fee Schedule**

**(Insert Schedule of Hourly Rates)**

**Standard Per Diem Rates:**

<b>CLASSIFICATION</b>	<b>RANGE OF RATES</b>	<b>CLASSIFICATION</b>	<b>RANGE OF RATES</b>
Principal Engineer	\$195.00-\$200.00	CAD Manager	\$132.00
Senior Project Manager	\$169.00-\$183.00	CAD Designer	\$122.00
Senior Structural Engineer	\$179.00	CAD Technologist	\$92.00-\$105.00
Senior Engineer	\$154.00-\$164.00	Resident Engineer	\$119.00-\$145.00
Project Engineer	\$113.00-\$133.00	Resident Engineering Rep.	\$119.00-\$129.00
Project Manager	\$124.00-\$133.00	Field Superintendent	\$150.00
Engineering Technologist	\$93.00-\$116.00	Assistant Field Superintendent	\$138.00
Engineering Technician	\$99.00-\$111.00	Field Crew Chief	\$111.00
Chief Land Surveyor	\$154.00	Field Crew Member	\$72.00-\$88.00
Land Surveyor	\$111.00-\$138.00	Licensed Operator	\$101.00
Surveying Technologist	\$99.00-\$111.00	Operator	\$81.00-\$91.00
Grant Writer	\$87.00-\$105.00	IT Coordinator	\$132.00
Project Developer	\$99.00-\$155.00	IT Technologist	\$99.00
Intern	\$48.00	Administrative	\$73.00-\$84.00
GIS Coordinator	\$149.00	Project Administration	\$99.00
GIS Developer	\$121.00	Planner	\$122.00
GIS Technologist	\$98.00	Operations Manager	\$133.00

Rates are subject to revision on or after 1/1/2019



## AGREEMENT FOR TECHNICAL SERVICES

### VILLAGE OF TINLEY PARK AND ROBINSON ENGINEERING, LTD.

**This Agreement** is made and entered into this 22nd day of May, 2018, between the Village of Tinley Park, Illinois, hereinafter referred to as OWNER, located at 16250 South Oak Park Avenue, Tinley Park, IL 60477, and Robinson Engineering, Ltd., hereinafter referred to as ENGINEER. This Agreement shall be in accordance with the following elements.

#### Scope of Services

Services to be provided under this Agreement can be described as engineering, scientific, computer-aided design drafting, clerical, and administrative activities performed in accordance with the terms and conditions of this Agreement and subsequently issued Task Orders. Prior to ENGINEER's engagement by OWNER, a mutually agreeable Task Order document shall be developed and executed by both parties. The Task Order will include **Project Information**, a detailed **Scope of Services, Compensation, and Schedule**. The general form of the Task Order shall be in accordance with the enclosed Task Order No. 18-01.

#### Compensation

OWNER shall compensate ENGINEER for Services indicated in each subsequently issued Task Order for a lump sum or for an estimated fee on an hourly rate basis plus expenses.

Reimbursable Expenses incurred will be billed at actual cost plus 5 percent.

Sub-Consultant Expenses incurred will be billed at actual cost plus 10 percent.

Only sales taxes or other taxes on Services that are in effect at the time this Agreement is executed are included in the Compensation. If the tax laws are subsequently changed by legislation during the life of this Agreement, this Agreement will be adjusted to reflect the net change.

The lump sum and estimated fees for the Services are based on wage scale/hourly billing rates, adjusted annually on January 1, that assume the Services will be completed as indicated. Should the completion time be extended, it may be cause for an adjustment in the fee that reflects any wage scale adjustments made.

The lump sum and estimated fees will not be exceeded without prior notice to an agreement by OWNER but may be adjusted for time delays, time extensions, amendments, or changes in the Scope of Services. Any adjustment will be negotiated based on ENGINEER's increase in costs caused by delays, extensions, amendments, or changes.

#### Schedule

Services will begin upon execution of this Agreement. This Agreement will terminate upon written notification from either the ENGINEER or the OWNER to the other party. The schedule for individual tasks will be included on each subsequently issued Task Order.





### **Standard of Care**

The Standard of Care for all Services performed or furnished by ENGINEER under this Agreement will be the care and skill ordinarily used by members of ENGINEER 's profession practicing under similar circumstances at the same time and in the same locality. ENGINEER makes no warranties, express or implied, under this Agreement or otherwise, in connection with ENGINEER's Services.

### **OWNER's Responsibilities**

1. Assist ENGINEER by placing at ENGINEER's disposal all available information pertinent to the Task Order-specified project including previous reports, previous drawings and specifications, and any other data relative to the scope of the Task Order-specified project.
2. Furnish to ENGINEER, as required by ENGINEER for performance of Services as part of this Agreement, data prepared by or services of others obtained or prepared by OWNER relative to the scope of the Task Order-specified project, including, but not limited to wetland studies, subsurface explorations, previous related projects, etc., all of which ENGINEER may rely upon in performing Services under this Agreement.
3. Provide access to the site as required for ENGINEER to perform Task Order-specified project Services under this Agreement.
4. Guarantee access to and make all provisions for ENGINEER to enter upon public and private lands as required for ENGINEER to perform Task Order-specified project Services under this Agreement.
5. Examine all reports, sketches, estimates, special provisions, drawings, and other documents presented by ENGINEER and render, in writing, decisions pertaining thereto within a reasonable time so as not to delay the performance of ENGINEER.
6. Provide all legal services as may be required for the development of the Task Order-specified project.

### **Opinion of Probable Cost**

Any opinions of probable cost prepared by ENGINEER are supplied for general guidance of OWNER only. ENGINEER has no control over competitive bidding or market conditions and cannot guarantee the accuracy of such opinions as compared to contract bids or actual costs to OWNER.

### **Observation Services**

In furnishing observation services, ENGINEER's efforts will be directed toward determining for OWNER that the completed project will, in general, conform to the Contract Documents; but ENGINEER will not supervise, direct, or have control over the contractor's work and will not be responsible for the contractor's construction means, methods, techniques, sequences, procedures, or health and safety precautions or programs, or for the contractor's failure to perform the construction work in accordance with the Contract Documents.

### **Payment Requests**

ENGINEER's review of Payment Requests from contractor(s) will not impose responsibility to determine that title to any of the work has passed to OWNER free and clear of any liens, claims, or other encumbrances. Any such service by ENGINEER will be provided through an amendment to this Agreement.



## Changes

1. OWNER may make changes within the general scope of this Agreement in the Services to be performed. If such changes cause an increase or decrease in ENGINEER's cost or time required for performance of any Services under this Agreement, an equitable adjustment will be made and this Agreement will be modified in writing accordingly.
2. No services for which additional compensation will be charged by ENGINEER will be furnished without the written authorization of OWNER. The fee established herein will not be exceeded without agreement by OWNER but may be adjusted for time delays, time extensions, amendments, or changes in the Scope of Services.
3. If there is a modification of oversight agency (including but not limited to the Illinois Department of Transportation, the Illinois Environmental Protection Agency, etc.) requirements relating to the Services to be performed under this Agreement subsequent to the date of execution of this Agreement, the increased or decreased cost of performance of the Services provided for in this Agreement will be reflected in an appropriate modification of this Agreement.

## Extension of Services

This Agreement may be extended for additional Services upon OWNER's authorization. Extension of Services will be provided for a lump sum or an hourly rate plus expenses.

## Payment

ENGINEER shall prepare invoices in accordance with its standard invoicing practices and submit the invoices to OWNER on a monthly basis. Invoices are due and payable within 30 days of receipt. Payment to ENGINEER shall be in accordance with 50 ILCS 505 (Local Government Prompt Payment Act). In addition, ENGINEER may, after giving seven days written notice to OWNER, suspend services under this Agreement until ENGINEER has been paid in full all amounts due for services, expenses, and other related charges. OWNER waives any and all claims against ENGINEER for any such suspension. Payments will be credited first to interest (if any) and then to principal.

## Service Elements Not Included

The following services are not included in this Agreement. If such services are required, they will be provided as noted. If necessary, additional Service Elements Not Included may be identified in each subsequently issued Task Order.

1. Additional and Extended Services during construction made necessary by:
  - b. Work damaged by fire or other cause during construction.
  - c. A significant amount of defective or neglected work of any contractor.
  - d. Prolongation of the time of the construction contract.
  - e. Default by contractor under the construction contract.

Any services of this type will be provided through an amendment to this Agreement.



2. Archaeological or Botanical Investigations: ENGINEER will assist OWNER in engaging the services of an archaeologist or botanist, if required, to perform the field investigations necessary for agency review through a separate agreement with OWNER.
3. Bidding- and Construction-Related Services: Bidding- and construction-related services for the Task Order-specified project will be provided through an amendment to this Agreement or through a separate agreement with OWNER.
4. Flood Studies: Any services involved in performing flood and floodway studies, if required, will be provided through an amendment to this Agreement or through a separate agreement with OWNER.
5. Geotechnical Engineering: Geotechnical engineering information will be required and provided through OWNER and OWNER's geotechnical consultant. ENGINEER will assist OWNER with defining initial scope of geotechnical information that is required to allow OWNER to procure geotechnical engineering services.
6. Land and Easement Surveys/Procurement: Any services of this type including, but not limited to, a record search, field work, preparation of legal descriptions, or assistance to OWNER for securing land rights necessary for siting sanitary sewer, tanks, and appurtenances will be provided through a separate agreement with OWNER.
7. Permit and Plan Review Fees: All permit and plan review fees payable to regulatory agencies shall be paid for by OWNER.
8. Preparation for and/or Appearance in Litigation on Behalf of OWNER: This type of service by ENGINEER will be provided through a separate agreement with OWNER.
9. Review of Product Substitutions or Means. Method. Technique. Sequence. or Procedure Substitutions Proposed by Contractor: The terms of the construction Contract (GC 6.05B and GC 6.05E) call for the construction contractor to reimburse OWNER for ENGINEER's cost for evaluating substitute products, means, method, technique, sequence, or procedure of construction. ENGINEER's cost for such evaluations is not included in the scope of this Agreement. Services of this type by ENGINEER will be provided through an amendment to this Agreement.
10. Revising Designs. Drawings. Specifications. and Documents: Any services required after these items have been previously approved by state or federal regulatory agencies, because of a change in the Task Order-specified project scope or where such revisions are necessary to comply with changed state and federal regulations that are put in force after Services have been partially completed, will be provided through an amendment to this Agreement.
11. Services Furnished During Readvertisement for Bids, if Ordered by OWNER: If a Contract is not awarded pursuant to the original bids, any services of this type will be provided through an amendment to this Agreement.
12. Services Related to Buried Wastes and Contamination: Should buried solid, liquid, or potentially hazardous wastes or subsurface or soil contamination be uncovered at the site, follow-up investigations may be required to identify the nature and extent of such wastes or subsurface soil or groundwater contamination and to determine appropriate methods for managing of such waste or contamination and for follow-up monitoring. Investigation, design, or construction-related services related to buried solid,



liquid, or potentially hazardous wastes or soil or groundwater contamination will be provided through a separate agreement with OWNER.

### **Data Provided by Others**

ENGINEER is not responsible for the quality or accuracy of data nor for the methods used in the acquisition or development of any such data where such data is provided by or through OWNER, contractor, or others to ENGINEER and where ENGINEER's Services are to be based upon such data. Such data includes, but is not limited to, soil borings, groundwater data, chemical analyses, geotechnical testing, reports, calculations, designs, drawings, specifications, record drawings, contractor's marked-up drawings, and topographical surveys.

### **Termination**

This Agreement may be terminated with cause in whole or in part in writing by either party subject to a two-week notice and the right of the party being terminated to meet and discuss the termination before the termination takes place. ENGINEER will be paid for all completed or obligated Services up to the date of termination.

### **Third-Party Beneficiaries**

Nothing contained in this Agreement creates a contractual relationship with or a cause of action in favor of a third party against either OWNER or ENGINEER. ENGINEER's Services under this Agreement are being performed solely for OWNER's benefit, and no other party or entity shall have any claim against ENGINEER because of this Agreement or the performance or nonperformance of Services hereunder. OWNER and ENGINEER agree to require a similar provision in all contracts with contractors, Subcontractors, subconsultants, vendors, and other entities involved in the Task Order-specified project to carry out the intent of this provision.

### **Dispute Resolution**

Except as may be otherwise provided in this Agreement, all claims, counterclaims, disputes, and other matters in question between OWNER and ENGINEER arising out of or relating to this Agreement or the breach thereof will be decided first by mediation, if the parties mutually agree, or with a bench trial in a court of competent jurisdiction within the State of Illinois.

### **Terms and Conditions**

The terms and conditions of this Agreement and subsequently issued Task Orders will apply to the Services defined in the Scope of Services. OWNER-supplied purchase order is for processing payment only; terms and conditions on the purchase order shall not apply to these Services.

### **Limitation of Liability**

To the fullest extent permitted by law, OWNER and ENGINEER (1) waive against each other, and the other's employees, officers, directors, agents, insurers, partners, and consultants, any and all claims for or entitlement to special, incidental, indirect, or consequential damages arising out of, resulting from, or in any way related to the Specific Project, and (2) agree that ENGINEER's total liability to OWNER under this Agreement shall not exceed the total insurance proceeds paid on behalf of or to ENGINEER by ENGINEER's insurers in settlement or satisfaction of OWNER's Claims under the terms and conditions



of ENGINEER's insurance policies applicable thereto.

IN WITNESS WHEREOF the parties hereto have made and executed this Agreement.

ENGINEER:

OWNER:

**ROBINSON ENGINEERING, LTD.**

**VILLAGE OF TINLEY PARK**

---

Jennifer S. Prinz

Date

---

Jacob C. Vandenberg

Date



### **Task Order No. 18-01**

Village of Tinley Park, Illinois (OWNER)  
and Robinson Engineering, Ltd. (ENGINEER)

Pursuant to Technical Services Agreement dated May 22, 2018

#### **Project Information**

Services Name: Tinley Park Convention Center Parking Lot Resurfacing

Services Description: Topographic survey, design engineering, bidding and negotiating services and construction engineering for resurfacing of the Village owned portions of the Convention Center parking lot with the exception of the lot North of the Convention Center.

#### **Scope of Services**

ENGINEER will provide the following services to OWNER:

1. Design engineering, bidding and negotiating services shall include, at a minimum, the following services:
  - a. Visual inspection of the pavement, curb, striping, drainage and utility structures and determination of areas needing correction
  - b. Identify other utility information, critical surface and subsurface features, and verify given atlas information
  - c. Evaluate the pavement rehabilitation options based on field conditions
  - d. Coordinate with the Convention Center management company as necessary for event coordination and construction staging
  - e. Prepare a preliminary estimate of cost at the 50% design stage to evaluate rehabilitation options and review with the Village
  - f. Prepare pre-final (90% submittal) plans, details, specifications, and summary of quantities for Village review
  - g. Prepare final design plans, details, specifications, bid documents, final cost estimate for a local letting by the Village
  - h. Coordinate with bidding Contractors during the local letting
  - i. Prepare bid tabulations following the local letting
  - j. Review bids and make a recommendation regarding award
  
2. Construction observation shall include at a minimum the following services:
  - a. Contract document preparation and insurance certificate review for compliance
  - b. Schedule and conduct a pre-construction conference with the contractor, the Village, and other applicable parties
  - c. Observe and document the progress and quality of the executed work to ensure all work is proceeding in accordance with the Contract Documents
  - d. Arrange for any required material testing, and the clean construction and demolition debris permitting (if necessary)
  - e. Prepare payment requisitions and change orders. Review applications for payment with the Contractor for compliance and forward recommendations to Village. Provide regular updates on estimated final costs of the project

#### **Compensation**

OWNER shall compensate ENGINEER for design, bidding and negotiating phase services under this



Task Order on a lump sum basis for \$30,600.

OWNER shall compensate ENGINEER for construction phases services under this Task Order on a time and material basis not to exceed \$25,500.

**Schedule**

Services will begin upon execution of this Task Order, which is anticipated on May 22, 2018. Design engineering services are scheduled for completion in June 2018.

**TASK ORDER 18-01 AUTHORIZATION AND ACCEPTANCE:**

VILLAGE OF TINLEY PARK (“OWNER”)

ROBINSON ENGINEERING, LTD. (“ENGINEER”)

Date Signed: \_\_\_\_\_

Date Signed: \_\_\_\_\_

By: \_\_\_\_\_

By: \_\_\_\_\_

Title: \_\_\_\_\_

Title: \_\_\_\_\_



**Task Order No. 18-02**

Village of Tinley Park, Illinois (OWNER)  
and Robinson Engineering, Ltd. (ENGINEER)

Pursuant to Technical Services Agreement dated May 22, 2018

**Project Information**

Services Name: 183<sup>rd</sup> Street Resurfacing- East of Harlem Avenue to West of Oak Park Avenue

Services Description: Topographic survey, design engineering, and construction observation for resurfacing of the Village maintained section of 183<sup>rd</sup> Street between Harlem Avenue and Oak Park Avenue (approximately 2300 feet).

**Scope of Services**

ENGINEER will provide the following services to OWNER::

1. Design engineering, bidding and negotiating services shall include, at a minimum, the following services:
  - a. Visual inspection of the pavement, curb, ADA ramps, striping, drainage and utility structures and determination of areas needing correction
  - b. Identify other utility information, critical surface and subsurface features, and verify given atlas information
  - c. Evaluate the pavement rehabilitation options based on field conditions
  - d. Prepare a preliminary estimate of cost at the 50% design stage to evaluate rehabilitation options
  - e. Prepare pre-final (90% submittal) plans, details, specifications, and summary of quantities for Village review
  - f. Prepare final design plans, details, specifications, bid documents, final cost estimate for a local letting by the Village
  - g. Coordinate with bidding Contractors during the local letting
  - h. Prepare bid tabulations following the local letting
  - i. Review bids and make a recommendation regarding award
2. Construction observation shall include at a minimum the following services:
  - a. Contract document preparation and insurance certificate review for compliance
  - b. Schedule and conduct a pre-construction conference with the contractor, the Village, and other applicable parties
  - c. Observe and document the progress and quality of the executed work to ensure all work is proceeding in accordance with the Contract Documents
  - d. Arrange for any required material testing, and the clean construction and demolition debris permitting (if necessary)
  - e. Prepare payment requisitions and change orders. Review applications for payment with the Contractor for compliance and forward recommendations to Village. Provide regular updates on estimated final costs of the project.

**Compensation**

OWNER shall compensate ENGINEER for design, bidding and negotiating phase services under this Task Order on a lump sum basis for \$27,600.





**Task Order No. 18-03**

Village of Tinley Park, Illinois (OWNER)  
and Robinson Engineering, Ltd. (ENGINEER)

Pursuant to Technical Services Agreement dated May 22, 2018

**Project Information**

Services Name: 183<sup>rd</sup> Street/Oak Park Avenue Pedestrian Access Improvements

Services Description: Topographic survey, design engineering, bidding and negotiating services and construction observation for providing pedestrian access (combination of sidewalks and bituminous multi-use path) from

- a. Oak Park Avenue to Convention Center Drive on the south side of 183<sup>rd</sup> Street
- b. 183<sup>rd</sup> Street to South Pointe Drive on the west side of Oak Park Avenue
- c. 183<sup>rd</sup> Street to Convention Center Parking Lot access road on the east side of Convention Center Drive
- d. Sayre Avenue to first commercial driveway on the north side of 183<sup>rd</sup> Street

**Scope of Services**

ENGINEER will provide the following services to OWNER:

1. Design engineering shall include at a minimum the following services:
  - a. Topographic survey of the right of way from the improvement side edge of pavement to 5 feet outside the right of way line, establishment of ROW, topography shall include elevations, utility information visible at the time of the topography, and all necessary appurtenances to complete the alignment
  - b. Identify other utility information, critical surface and subsurface features, and verify given atlas information
  - c. Evaluate the geometry options with the Village based on field conditions
  - d. Prepare a preliminary estimate of cost at the 50% design stage to evaluate any budgetary constraints or scope reduction needed
  - e. Coordinate with private utility companies
  - f. Coordinate with IDOT for construction within their ROW and necessary signal upgrades
  - g. Provide the Village with information regarding any necessary easements (temporary or permanent). Preparation of plats, legals and documents needed for easement coordination with Owners will not be provided unless by an addendum to this agreement.
  - h. Prepare pre-final (90% submittal) plans, details, specifications, and summary of quantities for Village review
  - i. Submit plans to IDOT for permitting as necessary.
  - j. Prepare final design plans, details, specifications, bid documents, final cost estimate for a construction letting by the Village
  - k. Coordinate with bidding Contractors during the local letting
  - l. Prepare bid tabulations following the local letting
  - m. Review bids and make a recommendation regarding award
2. Construction observation shall include at a minimum the following services:
  - a. Contract document preparation and insurance certificate review for compliance
  - b. Schedule and conduct a pre-construction conference with the contractor, the Village, and other applicable parties



- c. Observe and document the progress and quality of the executed work to ensure all work is proceeding in accordance with the Contract Documents
- d. Arrange for any required material testing, and the clean construction and demolition debris permitting (if necessary).
- a. Prepare payment requisitions and change orders. Review applications for payment with the Contractor for compliance and forward recommendations to Village. Provide regular updates on estimated final costs of the project.

**Compensation**

OWNER shall compensate ENGINEER for design, bidding and negotiating phase services under this Task Order on a lump sum basis for \$41,200.

OWNER shall compensate ENGINEER for construction phases services under this Task Order on a time and material basis not to exceed \$36,050.

**Schedule**

Services will begin upon execution of this Task Order, which is anticipated on May 22, 2018. Design engineering services are scheduled for permit submittal in July 2018.

**TASK ORDER 18-03 AUTHORIZATION AND ACCEPTANCE:**

VILLAGE OF TINLEY PARK (“OWNER”)

ROBINSON ENGINEERING, LTD. (“ENGINEER”)

Date Signed: \_\_\_\_\_

Date Signed: \_\_\_\_\_

By: \_\_\_\_\_

By: \_\_\_\_\_

Title: \_\_\_\_\_

Title: \_\_\_\_\_



**Task Order No. 18-04**

Village of Tinley Park, Illinois (OWNER)  
and Robinson Engineering, Ltd. (ENGINEER)

Pursuant to Technical Services Agreement dated May 22, 2018

**Project Information**

Services Name: South Street/67<sup>th</sup> Court Intersection Improvement

Services Description: Topographic survey, design engineering, bidding and negotiating services and construction observation for intersection realignment and sanitary sewer relocation at South Street/67<sup>th</sup> Court.

**Scope of Services**

ENGINEER will provide the following services to OWNER:

1. Design engineering shall include, at a minimum, the following services:
  - a. Topographic survey of the right of way in the area of the improvement, establishment of ROW, topography shall include elevations, utility information visible at the time of the topography, and all necessary appurtenances to complete the alignment
  - b. Identify other utility information, critical surface and subsurface features, and verify given atlas information
  - c. Evaluate the geometry options with the Village based on field conditions and future development plans
  - d. Prepare a preliminary estimate of cost at the 50% design stage to evaluate any budgetary constraints or scope reduction needed
  - e. Coordinate with private utility companies
  - f. Coordinate with the Village regarding the extent of any watermain replacement
  - g. Coordinate with MWRD for the sanitary sewer relocation
  - h. Prepare pre-final (90% submittal) plans, details, specifications, and summary of quantities for Village review
  - i. Submit plans to MWRD for permitting as necessary
  - j. Prepare final design plans, details, specifications, bid documents, final cost estimate for a construction letting by the Village
  - k. Coordinate with bidding Contractors during the local letting
  - l. Prepare bid tabulations following the local letting
  - m. Review bids and make a recommendation regarding award
2. Construction observation shall include at a minimum the following services:
  - a. Contract document preparation and insurance certificate review for compliance
  - b. Schedule and conduct a pre-construction conference with the contractor, the Village, and other applicable parties
  - c. Observe and document the progress and quality of the executed work to ensure all work is proceeding in accordance with the Contract Documents
  - d. Arrange for any required material testing, and the clean construction and demolition debris permitting (if necessary)
  - e. Coordinate with the MWRD field department for final inspection and paperwork
  - f. Prepare payment requisitions and change orders. Review applications for payment with the Contractor for compliance and forward recommendations to Village. Provide regular updates on estimated final costs of the project.



**Compensation**

OWNER shall compensate ENGINEER for design, bidding and negotiating phase services under this Task Order on a lump sum basis for \$70,000.

OWNER shall compensate ENGINEER for construction phases services under this Task Order on a time and material basis not to exceed \$87,500.

**Schedule**

Services will begin upon execution of this Task Order, which is anticipated on May 22, 2018. Design engineering services are scheduled for permit submittal in June 2018.

**TASK ORDER 18-04 AUTHORIZATION AND ACCEPTANCE:**

VILLAGE OF TINLEY PARK ("OWNER")

ROBINSON ENGINEERING, LTD. ("ENGINEER")

Date Signed: \_\_\_\_\_

Date Signed: \_\_\_\_\_

By: \_\_\_\_\_

By: \_\_\_\_\_

Title: \_\_\_\_\_

Title: \_\_\_\_\_

**COMMENTS FROM  
THE PUBLIC**

**ADJOURNMENT**